AUGUST 8, 1959

The Blood-Horse

A WEEKLY MAGAZINE DEVOTED TO THE TURF

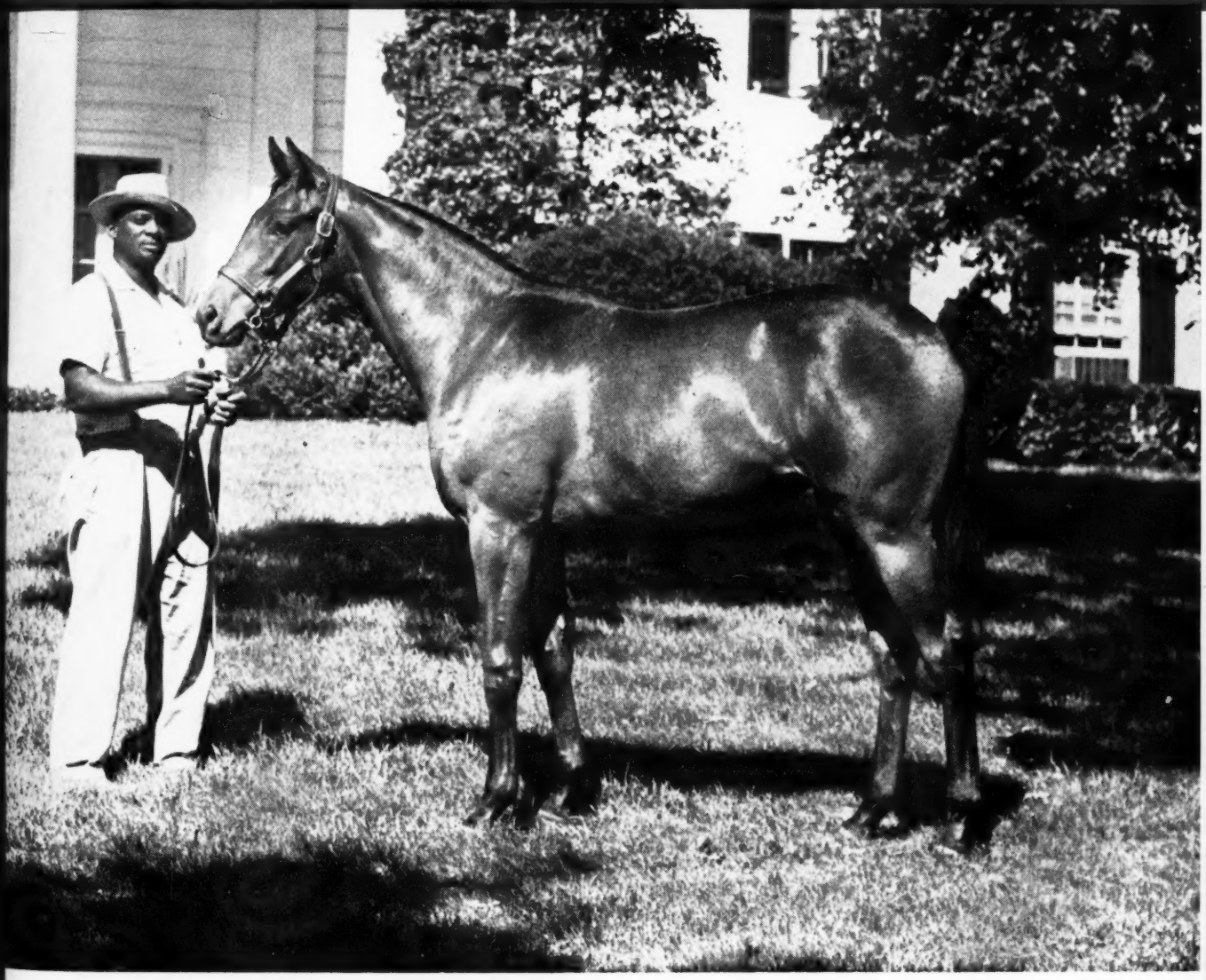

In This Issue

Keeneland Results, Recapitulation

$59,000 FILLY By Nashua—Bella Figura.

LEXINGTON, KY., VOL. LXXVIII, NO. 6

20 Cents a Copy
$7.00 A YEAR

Entered as second-class matter at the post office at Lexington, Ky.

Championship qualit

TWENTY by these seven sires - - -

BY *AMBIORIX

22—B. c.—Speedy Ace (pl. stk.), by Case Ace. Barn 5

66—B. c.—*Masaka (Oaks, dam stks. wnr.), by Nearco. Barn 1

75—B. f.—Reighs Request (dam 2 wnrs.), by Requested. Barn 9

188—Br. f.—*Rose of Bengal (pl. stks.), by Dante. Barn 1

BY DOUBLE JAY

191—B. c.—Spanish Cream (S. W.) by *Brown King. Barn 1

199—Dk. b. c.—*Ariostar (S. W., dam 3 S. W.), by Solario. Barn 1

BY HILL PRINCE

112—B. c.—Green Baize (S. W.), by Case Ace. Barn 2

139—B. c.—Wee Nip (dam S. W.), by War Admiral. Barn 10

211—Rn. c.—*Dida (S. W.), by Dastur. Barn 6

213—Br. f.—Fleet Fighter (Wnr.), by Count Fleet. Barn 4

BY *NASRULLAH

85—Rn. c.—Spotted Beauty (Dam S. W.), by Man o' War. Barn 1

BY *PRINCEQUILLO

141—B. c.—*Windsor Whisper (pl. stks.), by Windsor Slipper. Barn 2

171—B. c.—Lucrece (pl.), by Black Tarquin. Barn 6

186—B. c.—*Queen of Agra (out of S. W.), by *Nasrullah. Barn 1

193—B. f.—Springbok (dam 6 wnrs.), by Pompey. Barn 1

BY TO MARKET

122—B. f.—Minnora (dam 5 wnrs.), by *Mahmoud. Barn 10

234—Dk. b. or br. c.—*Queen Edith (dam 2 wnrs.), by Dastur. Barn 7

BY *TURN-TO

140—Ch. c.—Whirling Girl (dam S. W.), by Whirlaway. Barn 2

217—Ch. c.—Hill Rose (dam stk. pl.), by Rosemont. Barn 4

251—B. c.—War Swept (dam 3 S. W.), by Man o' War. Barn 7

CLAIBORNE FARM IS THE HOME OF:

*AMBIORIX
BOLD RULER
*COURT MARTIAL
DARK STAR
DEDICATE
DOUBLE JAY
FLYING FURY
HILL PRINCE
NANCE'S LAD
NANTALLAH
*PRINCEQUILLO
TO MARKET
*TULYAR
*TURN-TO

lit at Saratoga

- - - - - - sires which have sired

THREE OF THE LAST FOUR HORSES-OF-THE-YEAR
THREE OF LAST FIVE 2-YEAR-OLD COLT CHAMPIONS
FOUR OF LAST FIVE 2-YEAR-OLD FILLY CHAMPIONS
TWO OF LAST FIVE 2-YEAR-OLD CHAMPIONS

TWO OF LAST FOUR CHAMPION 3-YEAR-OLD COLTS
THREE OF LAST FOUR 3-YEAR-OLD FILLY CHAMPIONS
TWO OF LAST FOUR 3-YEAR-OLD CHAMPIONS

and also THE LAST TWO HANDICAP CHAMPIONS . . .
plus A CHAMPION MARE and a CHAMPION SPRINTER
. . . AND LAST TWO GRASS HORSE CHAMPIONS

THE REASONS WHY—
"The BEST buys at Saratoga are yearlings by Claiborne sires"

For over a half a century

. . . a great record reflects its experience

Claiborne FARM

A. B. Hancock, Jr., Paris, Ky., Phone 393

Stake Nominations to Close

SATURDAY, AUGUST 15

at

BELMONT PARK

THE FALL HIGHWEIGHT HANDICAP ..... $25,000 Added
To be run Monday, August 31 — **Six Furlongs**
(3-year-olds and up)

THE VAGRANCY HANDICAP ..... $25,000 Added
To be run Wednesday, September 2 — **Seven Furlongs**
(Fillies and Mares: 3-year-olds and up)

THE NASSAU COUNTY HANDICAP ..... $25,000 Added
To be run Saturday, September 5 — **One and One-Eighth Miles**
(3-year-olds and up)

THE JEROME HANDICAP ..... $50,000 Added
To be run Monday, September 7 — **One Mile**
(3-year-olds)

THE GAZELLE HANDICAP ..... $25,000 Added
To be run Wednesday, September 9 — **One Mile**
(3-year-old Fillies)

Also to be run at BELMONT PARK

THE MATRON to be run Saturday, September 12 ..... $50,000 Added
Closed August 1, 1957 — **Six Furlongs**
(2-year-old Fillies)

Stakes Nominations close on the 15th of each month for races run between the 1st and 15th of the following month; and on the 1st of each month for races run between the 16th and end of that month — except for early closing stakes.

For Entry Blanks and Information Address:

THE NEW YORK RACING ASSOCIATION, Inc.

300 Park Avenue, New York 22, N. Y. Telephone: PLaza 1-0620

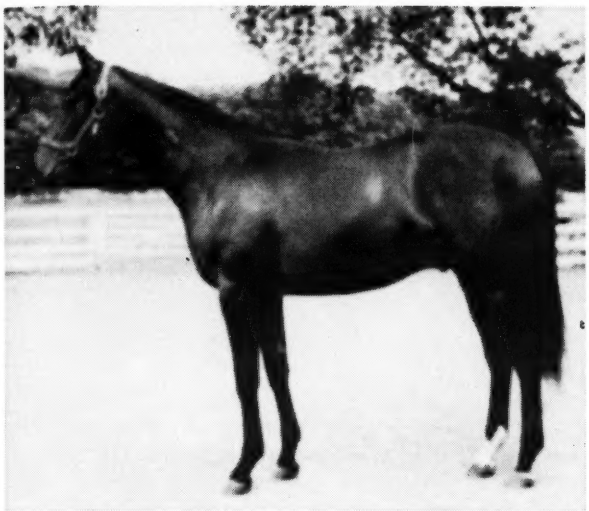

When one parent is so bold in blood-lines that it dominates the breeding, distorted pedigrees are the result.

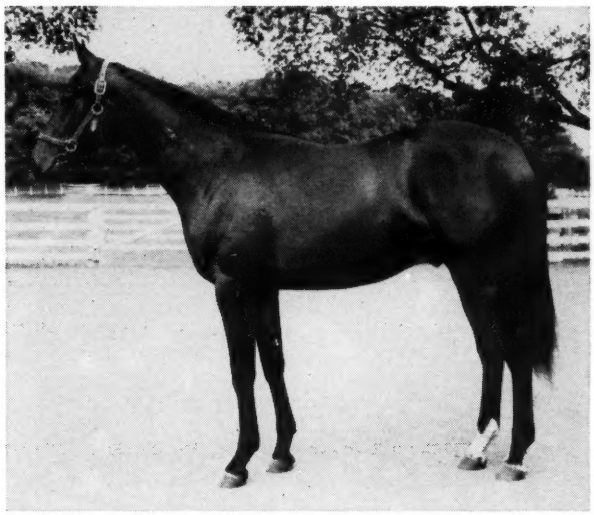

This colt's pedigree can never be distorted. His balanced breeding brings out the true blood-lines of both parents.

Hip No. 186 b. c., *PRINCEQUILLO--*Queen of Agra, by *NASRULLAH

ALL HORSES ARE NOT ALIKE
JUST AS ALL PHOTOS ARE NOT ALIKE

This *Princequillo—*Queen of Agra, for instance, is out of a half-sister to three stakes winners, she being by the great *Nasrullah. Where else is there a choice yearling like this one?

Hip 199 br. c., by Double Jay—*Ariostar, by Solario
Out of a stakes winner who is the dam of 3 stakes winners.

Hip 168 br. c., by Mark-Ye-Well—*Jewel II, by Hyperion
Out of a stakes winner who is a sister to a stakes winner and half-sister to 3 other stakes winners.

Hip 188 br. f., by *Ambiorix—*Rose of Bengal, by Dante
Out of a half-sister to 2 stakes winners.

MORVEN STUD and EGERN FARM

Hip 159 b. c., by Battlefield—Fox Frill, by Fighting Fox
Out of the dam of 3 winners. By Battlefield, leading 2-year-old of his year. Winner 22 races and $474,727.

Hip 175 b. f., by *Sea Charger—Manchette, by Johnstown
Out of the dam of a winner. Out of a daughter of Peplum, sister to the stakes winners CRAVAT and JABOT.

Hip 193 b. f., by *Princequillo—Springbok, by Pompey
Out of the dam of 6 winners of 51 races and $111,707 to the end of 1958.

MORVEN STUD

SARATOGA

BARN I

Selling: **THURSDAY**

AUGUST 13

SARATOGA

BARN I

Hip 85

Ro. c., *Nasrullah—Spotted Beauty, by Man o' War
Dam of Royal Blood, Stakes Winner of $100,000

Come 7 - - - Come 11

These DICE and COLTS sure are right!

Hip 66

Bay c., *Ambiorix—*Masaka, by Nearco
Masaka, Stakes Winner, Stakes Producer

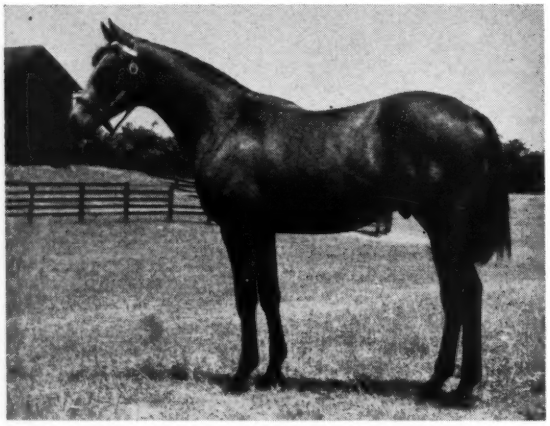

Hip 68

Gr. c., Parnassus—Michiquita, by Menow
Half-sister to Stakes Winner Gay Flight

TUESDAY, AUGUST 11

ROCKBURN FARM

(Hubert Phipps)

Marshall, Va. **Mrs. J. P. Jones, agent**

AT SARATOGA

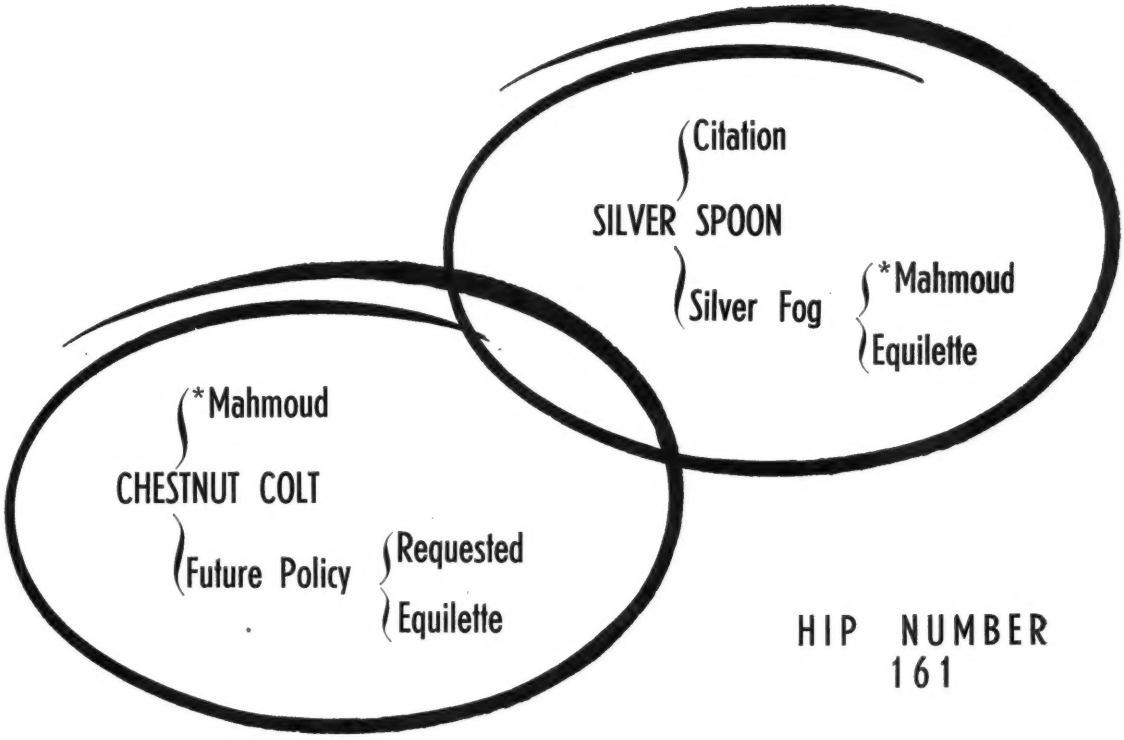

This *Mahmoud yearling colt is three-quarter brother to dam of the great racing filly . . .

SILVER SPOON

SARATOGA • THURSDAY • AUGUST 13

Jonabell Farm

JOHN A. BELL III, Bowmans Mill Pike, Lexington, Ky. Phone 4-4697

*KING'S EVIDENCE

b., 1951, by *Court Martial—Queen's Pleasure, by Mieuxce

TO BE SOLD AT
SARATOGA

*1958 Champion Upperville, Va., Foal by *King's Evidence—Clock Time, by Clock Tower*

***KING'S EVIDENCE** rated 124 lbs. on the **2-YEAR-OLD FREE HANDICAP with *POONA II, NEVER SAY DIE, and *ST. VINCENT** rated below him. Won Prince of Wales and Windsor Castle Stakes in four outings.

***COURT MARTIAL. The Leading Sire in England in 1956 and 1957.**

QUEEN'S PLEASURE, dam of **ROYAL PARDON** (sire of unbeaten ***Royal Affair).** Half-sister to **PICTURE PLAY** (1,000 Guineas, and dam of **PROMULGATION,** leading 2-year-old in England, 1957, by ***COURT MARTIAL).** Great granddaughter of **ABSURDITY,** dam of **BLACK JESTER** (St. Leger, etc., and sire), **JEST** (1,000 Guineas, Oaks, etc., and dam of the great **HUMORIST),** and **ABSURD** (Middle Park Stakes and top sire in New Zealand).

*1959 Champion Upperville Foal by *King's Evidence—*Lydia Languish II, by Suzerain*

KILMAURS STUD

(E. L. Stephenson)

The Springs Road Phones 1245 or 1588 Warrenton, Va.

THE COVER HORSE

The market for fillies at the 1959 Keeneland summer sales was especially strong, averaging $10,336 for 136 head, an increase of $3,022 over the average for 157 fillies at the 1958 series.

The top-priced filly (cover) was a substantial bay by Nashua out of the good runner Bella Figura, by Count Fleet—Miss Dogwood, by *Bull Dog. Consigned by Leslie Combs II, she sold to W. Haggin Perry for $59,000. (Combs also had the top-priced colt, by *Royal Charger—Grecian Queen, which he sold to C. G. Raible for $80,000.)

She was one of 2 representatives of Nashua in the sale. The other, out of Beau Jet, went to Cambridge Stable for $42,000.

The Blood-Horse

Published weekly with an additional issue in January

Subscription Rates: United States and possessions, $7 a year; Canada, $8; other countries, $10. All subscriptions payable in advance.

Change in Address: Must reach *The Blood-Horse* office one week before publication date.

Advertising Rates: Complete rate card on application. Advertising copy deadline is Friday of the week preceding publication.

Address Communications to: The Blood-Horse, P. O. Box 1520, Lexington, Ky. Office, 216 East High Street. Telephone, 2-4920.

Entered as second-class matter June 30, 1928, at Post Office at Lexington, Ky., under act of March 3, 1879.

W. S. Welsh Printing Co.

Statistics in this publication relating to results of races in North America are compiled from *Daily Racing Form* Charts, by special arrangement with *Triangle Publications, Inc.*, the copyright owners of said charts. Reproduction prohibited.

The Blood-Horse is published by the American Thoroughbred Breeders Association, Inc.

A. B. HANCOCK JR., president; WILLIAM DU PONT JR., chairman of the board; L. L. HAGGIN II, vice president; CLARKSON BEARD, treasurer; GAYLE A. MOHNEY, secretary; ALEX BOWER, field secretary; J. A. ESTES, research director.

Trustees: Dr. Eslie Asbury, Clarkson Beard, Leslie Combs II, William du Pont Jr., L. L. Haggin II, A. B. Hancock Jr., W. Arnold Hanger, Robert J. Kleberg Jr., Edward Lasker, Daniel Van Clief, and Alfred G. Vanderbilt.

STAFF: *Editorial*—J. A. Estes, editor; Warren Schweder, managing editor; Dan M. Bowmar III, Art Baumohl, Gay Reynolds. *Advertising*—William B. Worth, manager; E. F. Ellis Jr., Mary W. Cassell. *Business and Circulation*—Dan M. Bowmar, manager; Helen Johns, Helen J. Abbott, Dorothy Sutherland, Bess Breaden, Billie Stokas. *Research and Cataloguing*—Frances M. Kane, Ruth V. Hagyard, Sarah Floyd, Mary Palmer, Betty Markesbery. *Current Statistics*—Nancy Garr, Reba Fowler, Jackie Baker. *Photographer*—J. C. Meadors.

Keeneland Sales Notes

Travis M. Kerr, attended by Dr. John Peters, bought 6 yearlings at Keeneland without paying extreme prices. Kerr and his consulting veterinarian had just returned from a flying trip to France, where they bought privately the 4-year-old gelding *Wildfire (Wild Risk—Roman Empress, by Tiberius). *Wildfire, a recent winner over a distance of 2,400 meters at Longchamp, was flown to the U. S. immediately and was to be sent to Arlington Park this week. He was purchased as a prospect for major races on grass courses.

C. W. Smith, of Detroit, best known in racing as owner of Hillsdale, made no appearance at Keeneland until Wednesday afternoon. He made one bid, at the Wednesday night session, and got what he came for, paying $26,000 for Duval A. Headley's Tom Fool—Pitcher colt, the next-to-last yearling sold. Two days later Smith lost the 3-year-old *Biotic (Prince d'Ouilly—Biotte, by Prince Bio). The colt, a good winner in Ireland last year, was destroyed after suffering multiple fractures of his off fore pastern in a work at Atlantic City under jockey Tommy Barrow. He had arrived from California, along with Hillsdale and American Comet, on July 27.

Jack Hood, a Black Angus cattle breeder of Stratford, Ontario, was a newcomer to Keeneland. He bought 3 head, all fillies, since he is laying the foundation of a breeding venture. His first Thoroughbreds were 2 Canadian-bred fillies bought in 1957. Since then he has bought the broodmare *Nuit de Deauvill and 2 shares in *Royal Gem II. His mares are kept at Warner L. Jones Jr.'s Hermitage Farm, Goshen, Ky. The 3 fillies bought at Keeneland are to be trained by H. A. Luro.

Victor Heerman, of Arcadia, Calif., bought a Double Jay—Shady Nook filly for the Silver Creek Ranch, of Tuscarora, Nev.; a Spy Song—Red Top colt for L. K. Shapiro, of Canoga Park, Calif.; and a Spy Song—Reigh Belle filly for George Covert, of Tracy, Calif.

Hedgewood Farm sold 6 yearlings for $59,600 on Tuesday afternoon at Keeneland (page 329 of last week's *Blood-Horse*), and we incorrectly gave the average as $8,267. The average should have been $9,933.

Robin F. Scully, of Beatrice, Neb., made his first purchase from the Keeneland yearling sales when he paid $16,500 for Maine Chance Farm's Botticelli—*Mamounia filly, which will be shipped in the near future to Fred Armstrong's training headquarters at Newmarket. In April, 1959, Scully bought Lou Doherty's The Annex, near Lexington, and renamed it Clovelly Farm. (He has a place of that name in Louisiana.) In addition to the Botticelli filly, he owns the broodmare Lady Lufton, with a Petition filly at heel and a yearling colt by Royal Palm, and covered this year by Ribot; the Irish Oaks, Railway Stakes, and Beresford Stakes winner *Linaria, with a Hasty Road suckling and covered by Bolero; and Mama Mia, a yearling filly by Requested—Beach Queen, by Bull Lea, bought privately from Leslie Combs II.

The 35-year-old Scully, educated at Harrow, St. Mark's (in Massachusetts), and Harvard, has raced a few horses in England for about 10 years, but he has indicated no intention of racing on a large scale. He owns some 67,500 acres of land, mostly in Nebraska and Louisiana. He did not, however, receive 50,000 acres of land as a wedding present, as was reported in *The Blood-Horse* after he had purchased his first land in the Blue Grass region of Kentucky. In that case his identity was confused with that of a cousin. Robin Scully is a bachelor.

About 10 days before the Keeneland summer sales Mrs. Elizabeth N. Graham, "deeply disturbed" by rumors that she intended to buy in several of the yearlings in her Maine Chance farm consignment, wrote an open letter to *Daily Racing Form* stating that the sale would be "absolute and without reserve." Her good intentions were reaffirmed in advertisements and by announcement from the auctioneer's stand.

The 20-horse Maine Chance consignment sold on Wednesday afternoon, and Phil T. Chinn bought 5 head for $93,200, all but one of the yearlings in Mrs. Graham's behalf. Before the Wednesday night session opened, George Swinebroad, auctioneer and executive vice president of the Breeders' Sales Company, made a "public apology . . . for certain things that happened in the sales pavilion this afternoon." He did not elaborate.

On Friday, July 31, Mrs. Graham, speaking from New York, told the Lexington *Leader's* Kent Hollingsworth, "I'm never going to sell my horses at auction again." She had fully intended to refrain from buying back any of her yearlings—"but when that wonderfully bred Botticelli filly went for $16,500 (to Robin Scully) . . . I just told Colonel Chinn, 'Take them.' "

Chinn bought the last 3 yearlings from the Maine Chance consignment. He already had taken for his own account a Jet Pilot colt at $5,200 and for Mrs. Graham a War Admiral colt at $24,000.

(Continued on page 410)

Greentree Farm
near Lexington, Kentucky

THESE SARATOGA YEARLINGS ARE BY THESE GREENTREE SIRES—

BIMELECH

The sire of Better Self, Be Faithful, Guillotine, Blue Border, Brookfield, etc.

#113 Dk. b. or br. c. out of *Greenway, by Fairway. (Barracks Farm)

#209 Dk. b. or br. c. out of Dark Display, by Display. (Jonabell Stables)

#230 B. c. out of Orage, by Pilate. (North Cliff Farm)

SHUT OUT

The sire of Social Outcast, One Hitter, Hall of Fame, Evening Out, etc

#220 Ch. c. out of Lady's Delight, by War Jeep. (Mereworth Farm)

TOM FOOL

The sire of Jester, Tim Tam, Dunce, etc.

#120 Ch. f. out of *Margiana, by Nearco. (James L. Wiley)

#208 Br. c. out of Dalal, by *Mahmoud. (Arthur Asbury)

BIMELECH
*By Black Toney—*La Troienne*

SHUT OUT
By Equipoise—Goose Egg

TOM FOOL
By Menow—Gaga

GREENTREE STUD, INC.

PARIS PIKE LEXINGTON, KENTUCKY PHONE 4-5147

REMINDERS

STAKES CLOSING

ARLINGTON-WASHINGTON PARKS

August

10 Prairie State S., $15,000a, 2yo, 6f, $25.
17 Myrtlewood H., $25,000a, 3 up, 7f, $25.

ATLANTIC CITY

August

10 Boardwalk H., $25,000a, 4 up, 1⅛m, $50.
17 Atlantic City H., $30,000a, 3yo, 1⅛m (turf), $50.
19 Olympic H., $30,000a, 4 up, 1⅛m (turf), $50.
28 Seashore S., $15,000a, 2yo, 6f, $25.
Miss America Turf H., $20,000a, 3 up, f and m, 1 1/16m (turf). $50.

September

4 King Neptune H., $15,000a, 3yo, 7f, $25.
8 Pageant H., $25,000a, 3yo f, 1 1/16m (turf), $50.
14 Ocean City H., $25,000a, 3 up, 1 1/16m (turf). $50.
18 Home Bred H., $10,000a, 2yo foaled in New Jersey, 6f, $25.
New Jersey Turf H., $10,000a, 3 up foaled in New Jersey, 1 1/16m (turf), $25.

DEL MAR

August

14 Escondido H., $15,000a, 3 up which have started in a claiming race and have not won a stakes of $7,500 since so starting, 1 1/16m, $25.
Ramona H., $20,000a, 3 up, f and m, 1⅛m, $50.
21 Del Mar Derby, $25,000a, 3yo, 1⅛m, $50.
Graduation S., $10,000a, 2yo colts and geldings which have not won a stakes, 6f, $25.
Del Mar H., $30,000a, 3 up, 1⅛m, $50.
28 Palomar H., $15,000a, 3 up, f and m, 6f, $25.

GARDEN STATE PARK

August

15 Garden State S. (1960), $100,000a, 2yo (now yearlings), 1 1/16m, $15.
Gardenia S. (1960), $50,000a, 2yo f (now yearlings), 1 1/16m, $10.

HAWTHORNE

August

29 Durazna S., $15,000a, 2yo f, 6f, $25.
Chicago H., $25,000a, 3 up, 1m (turf), $50.

September

5 To Market S., $15,000a, 2yo c and g, 6f, $25.
Midwest H., $25,000a, 3 up, 6½f, $50.
12 Spy Song H., $15,000a, 3yo, 6½f, $25.
Illinois Owners H., $25,000a, 3 up property of Illinois residents, 1 1/16m, $50.
19 Miss Illinois S., $25,000a, 2yo f bred in Illinois, 6f, $50.
Charles W. Bidwill Memorial H., $35,000a, 3 up, 1⅛m, $75.
26 Yo Tambien H., $15,000a, 3 up, f and m, 6½f, $25.
Hawthorne Juvenile H., $35,000a, 2yo, 1 1/16m, $75.

NEW YORK RACING ASSOCIATION

August

15 National Stallion S. (1960), $200 ($100 if stallion had not sired a winner prior to January 1, 1959).
Fall Highweight H., $25,000a, 3 up, 6f, $50.
Vagrancy H., $25,000a, 3 up, f and m, 7f, $50.
Nassau County H., $25,000a, 3 up, 1⅛m, $50.
Jerome H., $50,000a, 3 up, 1m, $100.
Gazelle H., $25,000a, 3yo f, 1m, $50.

RANDALL PARK

August

15 Great Lakes Turf H., $15,000a, 3 up, 1 1/16m (turf), $50.
22 Youthful S., $10,000a, 2yo, 6f, $35.

PAYMENTS DUE

August

24 HAWTHORNE GOLD CUP, Hawthorne, $250.

SUPPLEMENTARY ENTRIES

August

12 ARLINGTON H., Arlington Park, $5,000.

1959		August				1959
Sun.	Mon.	Tue.	Wed.	Thu.	Fri.	Sat.
						1
2	3	4	5	6	7	8
9	10	11	12	13	14	15
16	♑	18	19	20	21	22
23	♈	25	26	27	28	29
30	31					

Sign: ♑ knees; ♈ head.

16 PRINCESS PAT S., Arlington Park, $5,000.
19 AMERICAN DERBY, Arlington Park, $15,000.
25 DEL MAR DEBUTANTE S., Del Mar, $2,000.
26 WASHINGTON PARK FUTURITY, Arlington Park, $7,500.
27 WASHINGTON PARK HANDICAP, Arlington Park, $5,000.

September

2 DEL MAR FUTURITY, Del Mar, $5,000.
7 WORLD'S PLAYGROUND S., Atlantic City, $5,000.

STAKES

August

8 Sapling S., Monmouth Park, $100,000 gross, 2yo, 6f.
Whitney S., Saratoga, $50,000a, 4 up, 1⅛m.
Equipoise Mile H., Arlington Park, $50,000a, 3 up, 1m.
La Jolla Mile H., Del Mar, $15,000a, 3yo, 1m.
Randall Park H., Randall Park, $10,000a, 3 up, 1 1/16m.
Prince of Wales S., Fort Erie, $15,000a, 3yo foaled in Canada, 1⅜m (turf).
Brown Palace Hotel H., Centennial, $5,000a, 3yo, 1m.
Journal H., Edmonton, $5,000a, 3 up, 7f.
9 Speed H., Longacres, $5,000a, 3 up, 6f.
New Mexican S., Ruidoso Downs, $4,000 gross, 3 up, 6f.
10 Sanford S., Saratoga, $25,000a, 2yo, 6f.
Margate H., Atlantic City, $20,000a, 3 up, f and m, 7f.
Canadian Derby Trial, Edmonton, $3,000a, 3yo foaled in Canada, 1 1/16m.
11 President's Juvenile H., Edmonton, $3,000a, 2yo, 6½f.
12 Bernard Baruch S., Saratoga, $25,000a, 3yo, 1⅛m.
Junior Miss S., Del Mar, $10,000a, 2yo f, 6f.
Westerner H., Edmonton, $4,500a, 3 up, 1 1/16m.
Fury S., Fort Erie, $5,000a, 3yo f, 6f.
13 North American Stp. H., Saratoga, $10,000a, 4 up, 2m.
14 American Legion H., Saratoga, $25,000a, 3 up, 7f.
National Maiden Hurdle, Saratoga, $10,000a, 4 up, 2m.
15 Saratoga H., Saratoga, $50,000a, 3 up, 1¼m.
Arlington Matron H., Arlington Park, $50,000a, 3 up, f and m, 1⅛m.
Philadelphia Turf H., Atlantic City, $25,000a, 3 up, 1 1/16m (turf).
Bing Crosby H., Del Mar, $15,000a, 3 up, 6f.
Colorado Mile H., Centennial, $7,500a, 3 up, 1m.
Ohio Owners' S., Randall Park, $4,000a, 2yo owned by Ohio residents, 6f.
Canadian Derby, Edmonton, $15,000a, 3yo foaled in Canada, 1⅛m.
Colin S., Fort Erie, $5,000a, 2yo foaled in Canada, 5½f.
Auspicious H., Fort Erie, $10,000a, 3 up, 1 1/16m.
16 Longacres Derby, Longacres, $10,000a, 3yo, 1⅛m.
Jim Carter Oil Co. H., Ruidoso Downs, $8,000 gross, 3 up, 1 1/16m.
17 Diana H., Saratoga, $50,000a, 3 up, f and m, 1⅛m.
19 Saratoga Special, Saratoga, $50,000a, 2yo, 6f.
Del Mar Oaks, Del Mar, $15,000a, 3yo f, 1m.
Mermaid S., Atlantic City, $15,000a, 2yo f, 6f.

Want To Win Real Good?

#88—Bay colt by Primate—Terpsichore, by Tiger.

Primate sired the brilliant 2-year-old stakes winner First Minister. First foal out of a winning mare from a great Keene family.

#87—Bay colt by Rejected—Swirl, by Bimelech

Member of the first crop by Rejected, winner of $549,500. Out of Swirl, dam of seven foals, all seven are winners. Swirl is out of sister to Bee Mac.

#64—Bay colt by Sunglow—Marquesa, by *Goya II

By the sire of SWORD DANCER. First foal from winner Marquesa, out of half-sister to stakes winners Helianthus and Informant.

#90—Brown filly by Mameluke—Black Chiffon, by Good Goods

By the sire of Patty's Choice (winner Debutante Stakes at Churchill Downs) and out of Black Chiffon, second in Mary Dyer Stakes. A dam of four winners, Black Chiffon is half-sister to stakes winner Oats and to dam of Lori-El.

Saratoga

Tuesday Night August 11

CARTER THORNTON
THREAVE MAIN STUD
Hutchinson Pike Paris, Ky.
Phone 1508

BLUE PRINCE

BLUE PRINCE, b. h., 1951	*Princequillo, b., 1940	*Prince Rose*	*Rose Prince*	**Prince Palatine*
				Eglantine
			Indolence	*Gay Crusader*
				Barrier
		**Cosquilla*	*Papyrus*	*Tracery*
				Miss Matty
			Quick Thought	*White Eagle*
				Mindful
	Blue Denim, b., 1940	*Blue Larkspur*	*Black Servant*	*Black Toney*
				**Padula*
			Blossom Time	**North Star III*
				**Vaila*
		Judy O'Grady	*Man o' War*	*Fair Play*
				Mahubah
			Bel Agnes	**Ambassador IV*
				**Agnes Sard*

STAKES WINNER

At 2, 3 and 4 in England

BY *PRINCEQUILLO

Leading American sire 1957, 1958

FROM BLUE DENIM

Dam of six stakes winners

The background to this young sire is similar to other great sires of the past — by a leading sire and out of a remarkable mare . . . Bull Lea was out of dam of six stakes winners, Hyperion was out of dam of seven stakes winners, *Nasrullah was out of dam of five stakes winners, *Sir Gallahad III and *Bull Dog were out of dam of six stakes winners, etc.

Blue Prince, bred in America, raced in England and won important stakes at 2, 3, and 4, including Epsom's Woodcote Stakes at 2, Duke of York Handicap at 1¼ miles at 3, and the Zetland Gold Cup and Heddon Stakes at 4. He was also second in the Ascot Gold Cup at 4.

(PROPERTY OF A SYNDICATE)

Harold Snowden, Mgr., Russell Cave Pike

Phone 2-3313, P. O. Box 364, Lexington, Kentucky

THE WEEK'S RACING

NEW JERSEY

Confidence Man

OCEANPORT. If Ken Noe Sr., had stationed himself in the middle of the Monmouth Park homestretch and bellowed "I told you so" after Royal Native scored her stunning upset in the Oaks, there would not have been a half-dozen of us who could have denied that he had, indeed, told us.

Royal Native was being rather ambitiously placed, the most charitable observers thought, when Noe first disclosed plans to start her against a field that would include the best 3-year-old fillies. Others not so charitable told Noe, who enjoys an open debate, that he was downright foolhardy to go against the likes of Silver Spoon, Indian Maid, and Resaca.

Royal Native never had been asked to run more than three-quarters of a mile, and her success even at that distance could have been described as modest. She had won 3 overnights in 11 starts, and in one stakes race, the Miss Woodford, she had chased Rockburn Farm's Recite all the way around the Monmouth track as the winner turned in the fastest 6 furlongs of the meeting, 1:09.

Six days later, without benefit of a workout, Royal Native won by 10 lengths over a sloppy track in 1:10⅗, and Noe promptly declared her available for the Oaks 3 weeks ahead.

"My filly will beat any filly in the country," he declared. "No, I don't bar Silver Spoon or any of them. I just know she'll go a piece of ground. Wait and see."

She met Silver Spoon and Mrs. Mary Keim's Indian Maid in a $1\frac{1}{16}$-mile conditioner for the Oaks, and it took all that Silver Spoon had to overhaul Royal Native at the turn for home and to win by a length from Indian Maid.

Royal Native had been beaten a length and three-quarters over a dull strip and Noe was more convinced than ever that he had been right.

Five days after her defeat by Silver Spoon and 3 days before the Oaks, Royal Native underwent a speed sharpener, going 5 furlongs in 1:01⅘. Other than that, she did nothing except for a few turns around the shed row in the mornings.

The field for the Oaks had been deprived of much of its luster when Max Hirsch could not find a suitable rider for Resaca, which had beaten Silver Spoon in the Delaware Oaks, and Lucien Laurin and owner Reginald Webster decided to rest Quill, their pretender to the 3-year-old filly throne, because of a minor injury.

In addition to Royal Native, those facing Silver Spoon were Indian Maid, Geechee Lou, Sword Woman, and Secret Valley. Monmouth officials, mindful of the plunger who had plagued them with minus pools 4 times previously by betting up to $70,000 to show on standouts, prohibited show betting.

The plunger came anyhow, plunged in the place pool, and enriched everyone who wagered to place on Royal Native and Indian Maid. Silver Spoon had her chances, but was not equal to Royal Native.

Culmone broke her on top, then quickly settled her into stride and neatly kept her rivals behind all the way. Silver Spoon and Indian Maid raced as a pair, 2 lengths back down the backstretch, but when the time came to catch Royal Native, neither was up to it. At the end, the California queen was a tired third, 2½ lengths behind Indian Maid and 6 behind Royal Native.

In the winner's circle, Culmone still was in a state of surprise. Earlier in the afternoon, he had told officials of NBC-TV who were briefing the Oaks jockey on winner's circle television procedure, "Sure, I'll do anything you want, but I won't be there. The only chance any of us have is for that filly (Silver Spoon) to throw in a bad race."

Said owner P. A. Grissom: "I bought her last spring (for $40,000), at the horses-in-training sale at Keeneland. When

Royal Native, Joe Culmone up, returns to the winner's circle after her victory in the Monmouth Oaks. Bred by the late R. W. McIlvain, Royal Native was sold to Perne L. Grissom for $40,000 at a horses-in-training sale at Keeneland.

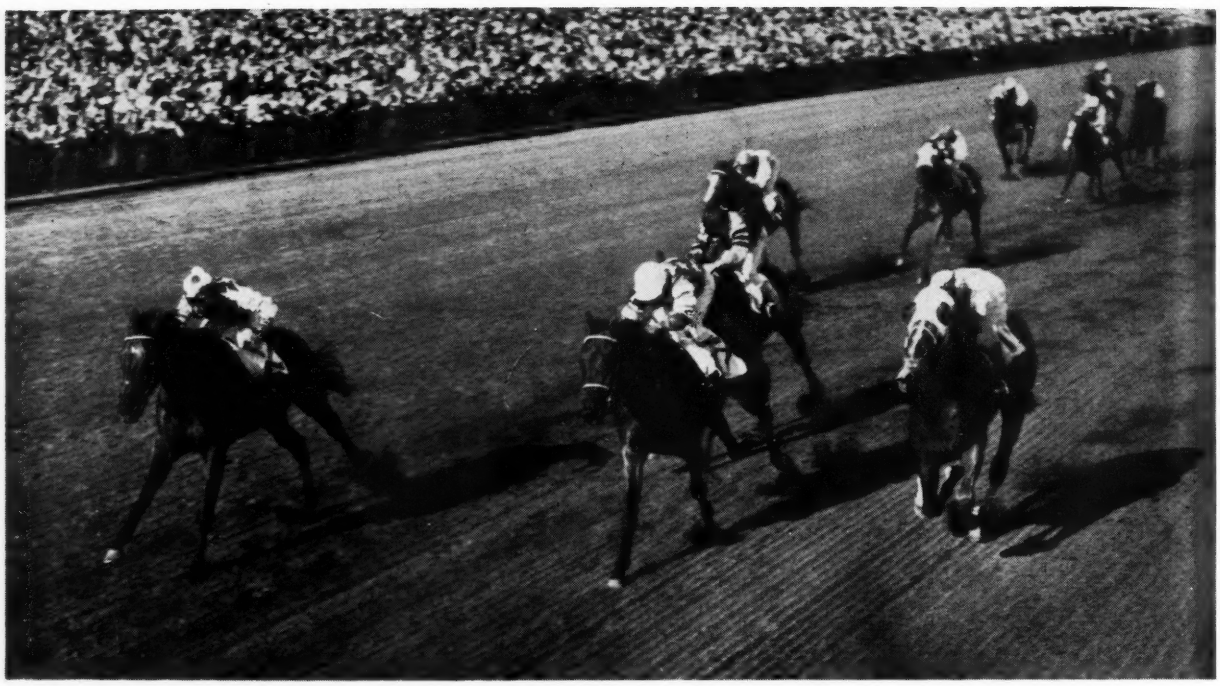

T.V. Lark (left) got up in the final yards of the Arlington Futurity to score a neck victory over the favored Bally Ache (center). Lurullah closed fastest of all to finish third, a nose behind Bally Ache. The winner is a colt by *Indian Hemp.

R. W. McIlvain died and his wife consigned his stock to the sale, I wanted to buy his best. A friend asked me if I was going down there to bid on this filly and I told him no, I was going down there to buy her, no matter what the price.

"McIlvain had beaten me twice in the Hawthorne Gold Cup and I sort of figured this was a way to end the unlucky streak — get one of his good ones. She had run for him 4 times last year and both Kenny and I always admired her. We thought she might be a real fine filly, and it looks as though we didn't overestimate her."

Noe said that he would ship Royal Native and others in his public string to Atlantic City, but he indicated that her next start would be at Saratoga.

"I'll sprint her and run her over a distance, too," he said. "She has improved to the point where I think she has the kind of speed to be effective at 6 furlongs and to keep her speed over the longer distances, too. Yes, I'm more than willing to meet Resaca. I'm anxious to."

NEAL ESKRIDGE

ILLINOIS

Miller's Good One

CHICAGO. For some 25 years Paul R. Miller has raced a small string of horses, winning his share of races but no big pots. "Never raced on bush tracks in my life though," he said firmly. "In this game if you can't go first class, you better not get in." On Saturday, August 1, T. V. Lark, owned by C. R. McCoy and trained by Miller, won the $212,000-gross Arlington Futurity, richest race ever run in Illinois, and hauled down first money of $150,312.50.

T. V. Lark was one of 20 starters in the Futurity. From the overnight field only Claiborne Farm's Ambassador had been declared. Apparently nobody was afraid of Leonard Fruchtman's Bally Ache, winner of 5 stakes and one of 3 supplementary nominees at $7,500. (The others were Farm to Market and the filly Monarchy). After breaking his maiden in his second start at Santa Anita last winter, T.V. Lark had run in 4 stakes at Hollywood Park. His best was a second to Psyche's First in the Haggin Stakes, 4½ lengths behind. In his race previous to the Arlington Futurity, T.V. Lark had finished 13th in the Hollywood Juvenile Championship at 32-1. Nobody paid any attention to the bay son of *Indian Hemp —Miss Larksfly, by Heelfly, when he was flown into Chicago about a week before the Futurity, and he was placed in the mutuel field, which went off at 33-1.

Despite the number of starters, the Futurity looked like a cleanly run race, but there were dissenters. Steve Brooks, who rode Monarchy, which finished tenth, said: "Never had a chance. My filly had a rough time right from the start." Mike Gonzalez, aboard Venetian Way, which closed well to be fifth: "I had to pass every son-of-a-gun on the outside all the way around, but what can you do when you break from the 19 post?" No horse above post position 11 entered contention.

Steward Aidan Roark, who analyzed movies of the race, remarked, "Venetian Way covered an awful lot of ground, circling his entire field. For the size of the field it was a damn clean race. Grey Eagle and Tamboro had to take up a bit after the start; there was a little bump between Farm to Market and Doc Schaeffer, and Stephen bumped with Lurullah in the early stretch."

Pill for Bally Ache

With such a large field there was more than the usual amount of interest in the draw for post positions. "Everybody's got a belly ache," yelled trainer Moody Jolley when the No. 3 pill shaken out by executive director Ben Lindheimer

INDEX

Foals of 1959 ---- 410
Newcomers ---- 406
News or Not ---- 381
Obituary ---- 390
Racing Abroad ---- 408
Sales ---- 392
Stakes and Horses ---- 394
Stud News ---- 410
Veterinary ---- 390

ILLUSTRATIONS

John Adams, 388. Arlington Park, 386. Allen F. Brewer Jr., 389. Marshall Hawkins, 388, 389. Cary Jackson, 388. Lexington *Herald-Leader*, 418, 421. J. C. Meadors, 388, 389, 423. Bert and Richard Morgan, 387, 394. Turfotos, 385.

matched Bally Ache's slip, drawn by racing secretary Charley McLennan.

Eight Again (P.P. 1) led by a length after a quarter. Bally Ache was second, 1½ lengths in front of T.V. Lark (P.P. 2). Two lengths farther back was Doc Schaeffer (P.P. 7) with Farm to Market (P.P. 9) a close fifth. Lurullah (P.P. 11) was in the middle of the pack. Coming into the stretch turn, Sammy Boulmetis sent Bally Ache past the tiring Eight Again. Farm to Market and T.V. Lark were moving resolutely and Lurullah was beginning to pick up horses. Slightly more than a furlong from home Bally Ache held a 1½-length advantage. Farm to Market, which had made up 2 or 3 lengths on the winner within the previous furlong, looked as if he would run his rival down. T.V. Lark, which had dropped back while coming wide into the stretch, moved strongly on the outside. Lurullah, on the rail, was running fastest of all. In the final 50 or 60 yards, Farm to Market faltered slightly. T.V. Lark drove home a $68 for $2 winner (all alone he'd have been 100-1) by a neck over Bally Ache. It was just a nose back to Lurullah, which finished 1¼ lengths in advance of Farm to Market.

Trainer J. J. Weipert was in the winner's circle at Jamaica after the Brooklyn Handicap to greet *Babu, which he trains for W. C. Partee. It was the first American stakes victory for *Babu, an outstanding runner in Chile in 1957-58.

Love at First Sight

Paul Miller, going on 59, has friendly blue eyes, a lean, bony face and an ear phone in his left ear. He was willing to talk about himself and about his colt:

"I was born in a little town in Kansas named Udall that was blown away in a cyclone year and a half ago. Lived in Arcadia, Calif., the last 15 years. Raced around here about 15 years ago, had a mare called Mad Macaw if you recall, won 2 races with her, paid $78 in one. Been with Mr. McCoy about 2 years. He's in the dredging business. Never owned race horses before, just some show horses. How old is he? In the early 40's I'd say. The colt (T.V. Lark) was already named when we got him. The way I heard it, Dr. Lucas, who bred him, got the T.V. part from some friend of his. Got this colt from the Del Mar sales. Spent 2 days looking over the entire group in the sale and this was the only one I settled on. Why? Ever like some fellow at first sight? That's the way it was with this colt. I liked his conformation, and he showed me lots of intelligence. Nothing seemed to bother him. You might say he looked like he had good education. That was the only colt I bid on.

"I told Mr. McCoy to go as high as $30,000 for him. That's what I figured he'd go for. But we got him for $10,000. That was Mr. McCoy's first race horse and first venture at a sales and he thought every colt led in there was a Kentucky Derby winner. He's truly a horse lover. I broke this colt myself. No, I never rode, just some saddle horses as a kid, but I got my own ideas on breaking horses. I don't like to rush them. I try to let a colt know what's to be done. I don't approve of early racing. I think those 3-furlong races are a joke. They don't prove anything. Of course, that's my own opinion. Anyway, I told Mr. McCoy if this colt isn't a runner I'm going to hang up my tack. No, I didn't ride any horses back home. Lived in town, but I used to go out with vets on calls. But before I got in the horse business I used to be in the auto and fender business in Los Angeles, also rebuilt motors, for about 13 years. Don't have no other business now. But about this colt, Dr. Peters, an old friend of mine —that's John Peters that okayed Round Table—fired him when he bucked his shins at Santa Anita.

Unstretched Luck

"This colt hasn't run his best race yet. We'll run him in the Washington Park Futurity and then in the Garden State. That last race in California didn't discourage me. Was in the No. 1 post position and he just didn't get no chance to run. That's why I shipped him here. We got two other horses in California, cheap ones that we're going to get rid of. Don't think any track will bother him. He's just that kind of individual that you show him once what to do and he does it. Guess you'd call him sort of rangy colt, not big though, maybe 15:3 and weighs 900 or 950 pounds. Probably the best mannered colt I ever had, and he's a very good shipper by airplane. Always been under the impression he'd rather go a distance of ground than run short. He rates kindly and has lots of courage. He's just a damned useful animal, that's all. That Heelfly was a mean horse, had to blindfold him every time to get him in the gate. But he could run. We don't intend to race this colt over 10 times this year. He's run 7 times now. No, I'm not going to buy any yearlings this year. McCoy was talking yesterday about me flying to Del Mar for the sales, but I told him we better not stretch our luck. You've got to have luck to go with the horses.

"Say, look at this colt. Have you seen that picture of Nashua they got here? This colt looks like him around the head, just like him, star and all. This *Indian Hemp is a son of *Nasrullah, you know, which is the sire of Nashua."

JOE AGRELLA

Big Money for 2-Year-Olds

The Arlington Futurity and the Washington Park Futurity each will gross $200,000 in 1960, it was announced this week by Benjamin F. Lindheimer, executive director of the 2 Chicago tracks.

Following a custom established by the Garden State Stakes, there will be 2 closing dates for the races. Those who nominate by September 1, 1959, can name a yearling to both stakes for $30. There will be another closing this winter, at which time the fee will be higher.

Lindheimer said $10,000 of the gross purse in each race would be distributed among the nominators of the first 4 finishers. He added that each race's supplementary nomination fee would be raised from its 1959 figure of $7,500 to $20,000. "We have set this high supplementary fee because we firmly believe that the original nominators to these races are entitled to every fair measure of consideration for their continuing support of these races," he said.

NEWSTEAD FARM: *Ch. c., Fair Trial—Banassa

MRS. GEORGE GREENHALGH
*B. c., Ribot—*Zotica

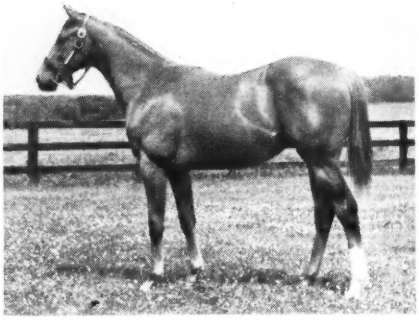

PINEBROOK FARM
Ch. c., Royal Coinage—Siren Suit

MORVEN STUD AND EGERN FARM
Br. c., Mark-Ye-Well—*Jewel

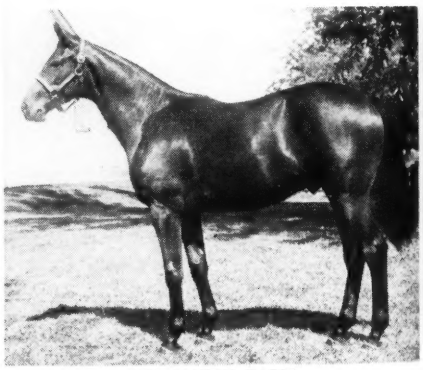

BWAMAZON FARM
B. c., *Princequillo—*Windsor Whisper

MRS. JOHN PAYSON ADAMS
Ch. c., *Royal Serenade—Lady Eadie

KESWICK STABLES
Br. c., Bull Lea—Tides

JAMES L. WILEY
Dk. b. c., Nashua—Dainty

WILLIAM B. ROBINSON
B. c., One Count—Blue Thistle

Saratoga's 39th Edition

IF the Keeneland summer sales were an indication of the state of the 1959 yearling market, the auctions at Saratoga August 10-14 should be among the strongest in its 39-year history. A total of 266 yearlings, consigned by 56 interests, have been catalogued by the Fasig-Tipton Company, and the accompanying photographs are representative of the attractiveness of the offerings.

MEREWORTH FARM
Ch. c., Native Dancer—Thirty Cents

ROCKBURN FARM
B. c., *Ambiorix—*Masaka

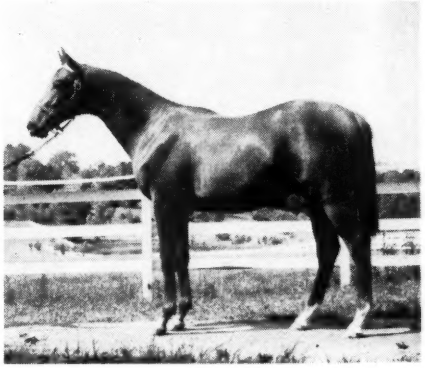

BERTRAM N. LINDER
Ch. c., *Alibhai—Be Happy

JONABELL STABLES
Dk. b. or br. c., Bimelech—Dark Display

NORTH CLIFF FARM
B. f., Native Dancer—Red Stamp

BURTON D. CHAIT
Br. c., *Ballydam—Meteor Miss

VETERINARY

Research Questionnaire

As president of the Grayson Foundation, Clarkson Beard, of Lexington, bears much of the responsibility for gaining the financial support necessary to maintain the organization's sponsorship of important research projects. Recently he undertook some research of his own to determine the fields where research was most needed.

From a questionnaire sent to veterinarians earlier in the year he received a "most gratifying response," and last month he summarized the answers from 89 practitioners, the 40 per cent who replied. All but 14 of the 89 veterinarians did work with Thoroughbreds, 43 with Standardbreds, 32 with Quarter Horses, 49 with pleasure horses and ponies. Divided according to area of practice, there were 42 on the race track, 54 on farms, 25 with mixed practice, and 11 in academic fields. Only 20 of those who responded reported that less than half of their time was devoted to equine practice.

The questionnaire listed 38 subjects and asked for "a rating of relative importance in your practice," but added: "Try to keep those of first importance to 10 or 12." The veterinarians did better than that; the 89 questionnaires showed a total of 793 checks in the column designating first order of importance, an average of 8.9 per questionnaire returned. But each of the 38 areas of investigation mentioned got at least one vote.

Tabulated results showed a strong interest in bone pathology and in the presumably related field of nutrition, which had some bearing, direct or indirect, on most of the problems mentioned.

Race track practitioners tended to give highest priority to soundness, and were concerned next with general anesthesia, "tying up," and influenza. Farm veterinarians preferred work on breeding problems and virus abortion. Parasite control got 20 first-priority votes, but had more second-priority votes than any other area of research, suggesting the sustained interest in this everlasting problem.

Research Preferences of 89 Veterinarians in Equine Practice

QUESTION	1st	2nd	3rd	NO COMMENT
Pathology of bone diseases and/or injuries in the young horse	47	21	6	15
Nutritional requirements of the horse	45	20	9	15
Equine Influenza	43	22	8	16
Improved general anesthesia	39	19	15	16
Pathology of tendon diseases and/or injuries in the young horse	36	25	9	19
Study of ovulation in mares	35	18	17	19
Study of hormonal control of estrus cycle	35	20	17	17
Pathology of bone diseases and/or injuries in older horses	31	27	16	15
Study of "Tied Up"	31	20	21	17
Study of joint and joint fluid in normal and diseased states in the young horse	30	27	16	16
Metabolism of minerals, carbohydrates, proteins and fats	28	21	19	21
Virus abortion	27	17	27	18
Pathology of tendon diseases and/or injuries in older horses	27	26	18	18
Study of joint and joint fluid in normal and diseased states in older horses	26	26	18	19
Physiological and pathological effect of exposing exostosis to radio isotopes as they relate to therapy	24	21	20	24
Evaluation of quality of semen	24	20	24	21
Bone metabolism of the horse	23	20	24	22
Blood chemistry - establishment of normals	23	18	23	25
Control of genital infection	22	27	21	19
Basic metabolism of the horse - establishment of normals	20	16	30	23
Evaluation of systemic drugs for control of intestinal parasites	20	39	12	17
Periodic opthalmia	15	20	31	23
Leptospirosis	15	17	31	26
Relation between nutrition and hormone production	15	26	27	21
Digestibility of feedstuffs	14	22	31	22
Study of heart and normal cardiography	14	13	28	24
Infectious dermatosis	13	19	32	25
Study of "Wobblers"	10	14	40	25
Effect of infection on abnormalities in the fetus	9	19	33	28
Liver function, metabolism of bilirubin and other bile pigments	9	17	37	26
Normal blood pressure	8	7	45	29
Investigate the practicability of serological typing of blood	8	18	32	31
Lymphangitis	6	27	33	23
Study of shock	6	24	31	28
Study of coagulation agents	5	19	40	25
Study of "Barker" and the "Fatigued Foal"	5	15	37	32
Infectious anemia	4	16	42	27
Study of blood clotting time	1	13	45	30

It was impossible, of course, for the Grayson Foundation to undertake numerous investigations. Beard concluded:

"We must do the best we can with the means available . . . Our virus abortion program at the University of Kentucky is, in the broadest sense, a study of diseases of the horse, particularly the respiratory complex, since it has been proven that the abortion virus is identical with one of the viruses that cause influenza. The parasite program at the same institution is concerned with testing and evaluating drugs for horses, which should fill the need as indicated by the survey.

"Some of the needs of the practitioners can be taken care of by their own cooperation and with allied services, without basic research. An improved general anesthesia should be handled by the drug companies. . . .

"To expand our program in needed areas, Grayson Foundation is asking for proposals for the study of unsoundness and nutrition. . . . For financial reasons, this must be limited, but it is a start."

Inquiries and requests for bulletins may be addressed to the Grayson Foundation, Box 364, Lexington, Ky.

OBITUARY

A. F. Wall

Albert Frazier Wall, Detroit industrialist and owner of Lismore Farm, Lexington, died in a hospital at Grosse Pointe, Mich., on Monday, August 3, after an illness of several weeks. He was 68 years old.

A native of Montreal, Mr. Wall came to the U. S. as a young man. He was engaged in business in Detroit for most of his life, and served as president of the Wall Gases Colmonoy Corporation. He was founder of Wall Brothers, Inc., and a former president of Wall Chemical Co.

Mr. Wall bought his first race horses about 1940, his first broodmares in 1943. In 1946 he purchased a 332-acre tract at the corner of the Russell Cave Pike and Hughes Lane, near Lexington. He named the place for Lismore Castle, in County Waterford, Ireland, in the area where his family lived.

First good runner owned by Mr. Wall was the stakes-winning mare Bonnie Andrew. After he established Lismore he sold most of his stock as yearlings or 2-year-olds, and he had raced nothing of prominence in recent years. He bred the stakes winners Scriptwriter and Endon. At the time of his death he owned the stallions Roman Bout and Golden Trend, both of which stand at Lismore.

Survivors include his wife, Mrs. Christine Khriscorn Wall, 2 daughters, Mrs. Will Clarke and Mrs. William Breer; and 5 grandchildren.

SO YOU JUST BOUGHT A YEARLING!

NOW YOU MUST DECIDE WHERE HE WILL BE BROKEN AND TRAINED.

YOU WILL WANT THE **VERY** FINEST IN HANDLING – THE **VERY** FINEST IN FACILITIES – THE **VERY** FINEST IS– *Audley*

CHECK this Impressive List

- √ 1/6 mile enclosed track
- √ ¾ mile outdoor training track
- √ Automatic starting gate
- √ 52 stall training barn
- √ 600 acres of rolling limestone pasture

"The Very Finest for the Best"

HOME OF:

***Mister Black**

***Skeeter 2nd**

Stuyvesant

Audley Farm

JAMES EDWARDS, Owner
GRAYSON GREER, Mgr.

Berryville, Va. **Telephone: 251**

SALES

$6,070 Average at Del Mar

The yearling market in California proved not quite as strong as in 1958, average price at the Del Mar sales of August 3 and 4 falling about $1,000 below last year's very high figure. This year 101 head sold for $613,000, average $6,070; in 1958, 90 head brought $640,600, average $7,118.

Last year 19 per cent of the yearlings brought $10,000 or more and 21 per cent sold for less than $3,000. The 1959 figures were 17 per cent and 27 per cent.

Frank C. Bishop (Laguna Seca Ranch) and Matt Winn Williamson (Old Westport Place) set a new record for a consignor average at Del Mar, selling 18 head for $222,400, average $12,346. Last year they sold 17 head for $176,800, average $10,400. Only other large consignment was that of Dr. Frank Porter Miller, who received $55,700 for 17 head. His average of $3,277 was down more than $3,000 from 1958, when he averaged $6,354 for 13 head. Consignors who sold 3 or more yearlings:

Consignor	*No.*	*Amt.*	*Avg.*
Altandor Farm	3	$ 27,100	$9,033
Green Top Farms	3	14,900	4,967
Laguna Seca-Old Westport Place	18	222,400	12,346
Peter McBean	3	25,000	8,333
Frank Porter Miller	17	55,700	3,277
Monaghan Farms	4	16,600	4,150
Old English Rancho	3	9,800	3,267
Mr. and Mrs. Hartmann H. Pauly	3	9,600	3,200
Mrs. H. P. Russell	3	16,400	5,467
Three Rings Ranch	9	44,400	4,933

As in previous years, most consignments were split between the 2 sessions.

Monday Night, August 3

Fifty head sold for $287,900, average $5,758, at the first session of the Del Mar sales. The highest prices of the session were paid by television actor and producer Desi Arnaz, who gave $21,500 for a filly by Johns Joy out of *Cassiope, daughter of the One Thousand Guineas winner Campanula, and $19,000 for Red Cloud, a filly by *Indian Hemp out of *Alabaster II, a sister to the Australian stakes winners Valiant Crown and Titian and a half-sister to Bannerette. The Johns Joy filly was consigned by Laguna Seca Ranch and Old Westport Place, the *Indian Hemp filly by Mr. and Mrs. John Eder.

Eight yearlings sold for $10,000 or more, 13 brought less than $3,000. Summary:

ALTANDOR FARM (Albert Yank)
Ch. c., Moolah Bux—Bomber Rosie, by Sir Ronald ..... W. E. Britt $13,000
B. f., *Our Love II—Ruanda, by *Alibhai ..... W. C. Fuller 5,800

CALIFORNIA STATE POLYTECHNIC COLLEGE
B. c., Turk's Delight—Silver Flight, by Bimelech ..... J. Ross Clark II 3,000

W. A. DOUGLASS
Ch. f., Admiral Drake—Shasta Crown, by Sailor Boy ..... James H. Pemberton 1,700
Ch. f., Cover Up—Shasta Wac, by Battledore ..... Clement J. Dechant 2,100

DR. AND MRS. KEMP H. DOWDY
Dk. b. or br. c., With Regards—Yorkton, by *Osiris II ..... J. Garibaldi 6,500

MR. AND MRS. JOHN EDER
RED CLOUD, ch. f., *Indian Hemp—*Alabaster II, by Valiant Chief ..... Desi Arnaz 19,000

GREEN TOP FARMS
Dk. b. or br. f., *Pride of Egypt—Carrot Queen, by Bimelech ..... Hugh L. Mann 6,200

MR. AND MRS. ROY J. HILL
CHRYSTAL QUARTZ, br. c., *King's Abbey—Velvet Valley, by Balladier ..... William R. Leach 5,200
PITCHBLENDE, b. c., *Scorpion II—Status Quo, by Discovery ..... Andy De Bos 4,300

LAGUNA SECA AND OLD WESTPORT PLACE
B. c., Berseem—Anchoress, by Bull Lea ..... John C. Mabee 16,700
*B. f., Roc du Diable—*Astrakhan, by Turkhan ..... Burnison and Frisby 2,300
Ch. c., Imbros—Bern Lass, by *Bernborough ..... Mrs. W. H. Brown 3,700
B. f., Determine—Big Baby, by *Mafosta ..... Ralph Lowe 11,500
Br. f., Roman—Calculate, by Burg-El-Arab ..... A. J. Crevolin 9,500
B. f., Johns Joy—*Cassiope, by Hyperion ..... Desi Arnaz 21,500
Ch. c., *Alibhai—Rea's Agent, by Special Agent ..... Nicolas Marsch Jr. 17,000

CTBA SALES, ANNUAL TOTALS

	No.	*Amount*	*Average*
1938	84	$ 50,180	$ 597
1939	56	29,275	523
1940	116	71,450	616
1941	64	46,725	730
1942	41	6,915	169
1944	30	39,250	1,308
1945	63	122,000	1,937
1946	107	302,850	2,830
1947	193	287,300	1,489
1948	122	183,075	1,501
1949	151	183,125	1,213
1950	101	138,450	1,371
1951	122	227,900	1,868
1952	92	227,750	2,476
1953	77	196,100	2,547
1954	76	500,800	6,589
1955	91	538,600	5,919
1956	105	649,200	6,183
1957	120	677,100	5,643
1958	90	640,800	7,118
1959	101	613,000	6,070

Note. The California Thoroughbred Breeders Association held its first annual sale early in 1939, selling 2-year-olds which in the tabulation above are treated as yearlings of 1938. The summer sales were held annually at Santa Anita or Hollywood Park until 1954, when the sales were moved to Del Mar.

Ch. c., Anyoldtime—Simplesse, by *Challenger II ..... Jack Harris 12,500
B. c., Citation—*Upper Boats, by Nearco ..... N. H. Monroe 10,000

MARION R. MARSTEN
B. c., Berseem—Safe Anchorage, by *Alibhai ..... Thomas G. Ross 7,500

DR. AND MRS. FRANK PORTER MILLER
Ch. f., Gold Capitol—Ascona, by Rosemont ..... Paul C. Teas 1,100
B. c., Count Turf—Best Family, by Questionnaire ..... Paul C. Teas 3,000
B. f., Gold Capitol—Candy Kane, by Bargello ..... Paul C. Teas 4,100
Ch. c., Palestinian—Chatin, by Insco ..... Johnny Cash 2,000
Ch. c., Gold Capitol—Rosalina, by Tick On ..... Burnison and Frisby 4,000
Br. c., Speak Up—Service Ribbon, by Case Ace ..... R. Cornell, agent 3,300
B. c., *Royal Vale—*Steel Grey II, by Chamossaire ..... Gustavo Z. Carranza 2,000
Blk. c., Oil Capitol—*Toralba, by Pharis ..... Bert W. Martin 5,500
B. c., Gold Capitol—Velvet Step, by Wild Chicle ..... Don Buss 1,100

J. H. AND N. M. MONAGHAN FARMS, CO.
Ro. c., Moolah Bux—Sea Spray, by Seabiscuit ..... Charles Whittingham 5,000

OLD ENGLISH RANCHO
Ch. c., Turk's Delight—Brave Regards, by With Regards ..... L. E. Hutson 2,700

L. E. PATTERSON
SPEAKIE, ch. f., Speak Up—Zarosa, by Joe Schenck ..... Covert Ranch 4,000

MR. AND MRS. HARTMANN H. PAULY
BEAUTY PRINCESS, ch. f., *Radiotherapy—*Boukhara, by Mistral ..... Mr. and Mrs. S. A. Simmons 3,300
B. c., Solidarity—*Teresina II, by Prince Bio ..... Mr. and Mrs. S. A. Simmons 3,200

GEORGE A. POPE JR.
Br. c., Berseem—Red Curtain, by *Russia II ..... L. F. Saunders 4,000

RANCHO FELICIA
(Mr. and Mrs. Walter J. Thomson)
Ch. c., *Orbit II—Sea Flora, by Seabiscuit ..... William R. Leach 5,000

MR. AND MRS. RONALD REAGAN
B. f., Solidarity—Bracing, by *Sir Gallahad III ..... Covert Ranch 2,700
Dk. ch. f., *Radiotherapy—Torch Carrier, by Free France ..... B. R. Roberts, agent 3,500

MRS. H. P. RUSSELL
Br. c., *Endeavour II—Bolero Lady, by Bolero ..... Middle Ranch 9,000
B. f., Berseem—Shoes in Hand, by *Alibhai ..... F. H. Gilbert 3,700

SANDRINGHAM STABLE
Br. f., Lodge Night—Winter Crop, by Under Oath ..... Sidney Herzbert 2,500

MR. AND MRS. C. H. SCHASTEEN
Dk. b. or br. c., *Scorpion II—Belle Glory, by War Glory ..... Paul C. Teas 3,100

LYLE R. SECHREST
Dk. b. f., Reighs Bull—Windbelle, by Brevity ..... R. G. McGuire, agent 1,200

GEORGE TANIGUCHI
B. f., All Blue—Blessed Isle, by Nearco ..... Mr. and Mrs. G. D. King 5,100

THREE RINGS RANCH
Br. c., Solidarity—Blue Sapphire, by Bull Lea ..... F. J. Adams 6,500

(Continued on page 410)

FEDERAL HILL and the handicappers . . .

At Two:

125 lbs. on the Experimental Handicap, equal weight with Bold Ruler; higher than Round Table, Iron Liege, Vertex, Gallant Man, Clem, etc. This was an exceptional crop of 2-year-olds.

At Three:

122 lbs. on The Blood-Horse Handicap. Only seven 3-year-olds were rated at 120 lbs. or more: Bold Ruler, *Gallant Man, Round Table, Gen. Duke, Iron Liege and Federal Hill.

Federal Hill, br., 1954, by Cosmic Bomb—Ariel Beauty, by Ariel

(Property of Clifford Lussky)

FEE $1,000 LIVE FOAL

Now Booking for 1960

Almahurst Farm

10 miles south of Lexington, Ky., on Harrodsburg Pike. Mail: P. O. Box 1529, Lexington, Ky. Phone 7-3571

STAKES AND HORSES

Field Horse

ARLINGTON FUTURITY, Arlington Park, August 1, $100,000 added, 2-year-olds, 6 furlongs. Time 1:12⅘, track good. Stakes division, $150,312, $30,000, $20,000, $10,000.

T. V. LARK, c. (C. R. Mac Stable) ---------- 1
BALLY ACHE, c., *Ballydam—Celestial Blue, by Supremus (Edgehill Farm) ---------- 2
LURULLAH, c., *Nasrullah—Lurline B., by *Alibhai (T. A. Grissom) ---------- 3

Margins: neck; nose; 1¼. Others, Farm to Market, Venetian Way, Eight Again, Stephen, Toby's Brother, *Maxinkuckee, Monarchy, Greek Challenger, Our Rulla, Dress Up, Tamboro, Prince Blessed, Prince Charger, Doc Schaeffer, Matthias, Grey Eagle, Everetts Pride. Weight, Monarchy 119, others 122. Entries: Lurullah and Eight Again (T. A. Grissom); Stephen and Matthias (William S. Miller); *Maxinkuckee (Raible and Madden) and Tamboro (Johnston and Madden); Prince Blessed and Grey Eagle (Kerr Stable); Prince Charger (Hasty House Farm and Mrs. Harry Trotsek) and Doc Schaeffer (Mrs. Harry Trotsek). Winning jockey, Alex Maese.

The Arlington Futurity drew such a big field that horses with outside positions were at a disadvantage, but the only scratch was Ambassador, which had drawn post position No. 21. The bettors made Bally Ache, which came out of the No. 3 stall, a 2-1 favorite.

Eight Again, coming from No. 1, set the pace, followed closely by Bally Ache. On the stretch turn the favorite went to the front, and at the eighth-pole he had a margin of 1½ lengths. In the last furlong, however, there were strong rallies by T. V. Lark, which never had been worse than fifth, and Lurullah, and a few yards from the finish T. V. Lark gained a neck advantage. Bally Ache held second by a nose. The winner, which had come from No. 2, was coupled in the mutuel field with Greek Challenger, Dress Up, and Everetts Pride, and paid $68.

T. V. LARK, b. c., 1957

*Nasrullah	Nearco	Pharos
		Nogara
	Mumtaz Begum	*Blenheim II
		Mumtaz Mahal
*INDIAN HEMP, ch., 1949	Stardust	Hyperion
		Sister Stella
*Sabzy	Sarita	Swynford
		Molly Desmond
Heelfly	Royal Ford	Swynford
		*Royal Yoke
	Canfli	Campfire
MISS LARKSFLY, br., 1948	*Bull Dog	Flivver
		*Teddy
Larksnest	Light Lark	Plucky Liege
		Blue Larkspur
		Ruddy Light

W. D. Lucas, breeder; C. R. Mac Stable, owner; P. F. Miller, trainer. Family No. 9.

Age	Starts	1st	2nd	3rd	Earned
2(S)	7	2	2	0	$161,812

MISS LARKSFLY. 2, 8, 0, $550, .12. 4 foals:
53 RADIO LARK (*Radiotherapy). 3 wins 2-3. 3rd Cabrillo S.
54 LARK'S LULLIBY (*The Web II). Unpl. at 2.
55 REGAL LARK (Alate). 5 wins 2-4.
57 T. V. LARK (*Indian Hemp). Stakes 1959.

LARKSNEST. Unplaced. 5 other foals:
LARKS MUSIC. 8 wins 2-6, $81,850. Los Angeles County Fair H. 2nd Starlet S. 3rd Charles S. Howard S., San Vicente S.
LARKS FLY. 24 wins 2-9, $47,445.
WALTZ LARK. 9 wins 3-6, 1959.
LARK'S ENCORE. 5 wins 3-4, 1959.
LARKALATE. Placed.

Bred by Dr. Walter D. Lucas, of Pasadena, Calif., T. V. Lark was sold to C. R. McCoy, of Pasadena, who races under the name of C. R. Mac Stable, for $10,000 at the 1958 Del Mar Sales. The colt won one of 2 maiden races at Santa Anita Park, then was second in the Haggin Stakes and fourth in the Westchester and Charles S. Howard Stakes at Hollywood Park. In his last start before going East he was unplaced to Noble Noor in the Hollywood Juvenile Championship on July 18.

*Indian Hemp, which is owned by a syndicate and stands at Alberta Ranches, Riverside, Calif., became the country's leading sire of 2-year-olds with T. V. Lark's victory. The son of *Nasrullah also is represented this year by Psyche's First (now dead) and Linita and by the 3-year-old Fightin Indian.

*Ole Fols at Del Mar

OCEANSIDE HANDICAP, Del Mar, July 25, $15,000 added, 3-year-olds, 6 furlongs. Time 1:09⅕, track fast. Stakes division, $8,650, $3,000, $2,500, $2,000.

*OLE FOLS, 124, c., *Tudor Minstrel—Game of Chance, by Big Game (Neil S. McCarthy) ---- 1
*GAINSWORTH, 118, c., Hyperion—Honest Penny, by Fair Trial (G. I. Martin) ---------- 2
SCORPIONS THUMB, 116, c., *Scorpion II—Thummin, by Thumbs Up (Aztec Stable) -------- 3

Margins: 2¼; neck; 1½. Others, I Step 109, Revel 113, Kingdom 112, Civic Pride 117, Diner 108. Winner: Lord Carnarvon, breeder (in England); W. B. Finnegan, trainer; Ismael Valenzuela, jockey.

*OLE FOL'S RACING RECORD

Age	Starts	1st	2nd	3rd	Earned
2(S)	10	5	1	0	$ 27,425
3(S)	8	5	0	0	57,800
Totals	18	10	1	0	$ 85,225

*Ole Fols, one of the best 3-year-olds on the

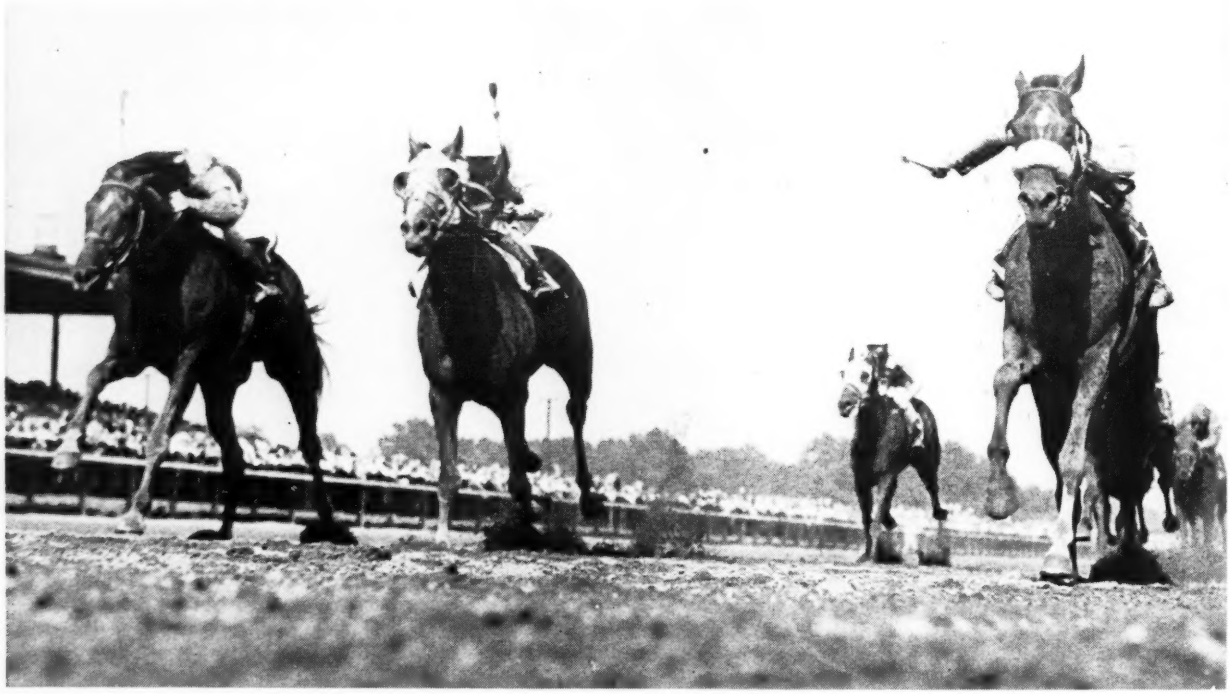

***Babu (rail) took the lead mid-way of the stretch in the 1³⁄₁₆-mile Brooklyn Handicap at Jamaica, then held on to beat Sword Dancer (center) and *Amerigo by three-quarters of a length. Bred in Chile, *Babu is owned by W. C. Partee.**

saratoga barn 2

tuesday night, august 11

***ROYAL SERENADE COLT – #59**

By *Royal Serenade, sire of Tender Size, Pinecrest Miss, 14 2-year-old winners last year, this colt is out of producing daughter of speedball Hygro. The second dam was the brilliant French stakes winner *Eadhild, by *Aethelstan II, by *Teddy.

OTHER YEARLINGS BY: *Our Babu (#79), Polynesian (#92), *Miche (#93)

MRS. JOHN PAYSON ADAMS, NEWPORT, R. I.

BEAU MAX
Bull Lea—Bee Mac, by War Admiral

BETTER SELF
Bimelech—Bee Mac, by War Admiral

REJECTED
*Revoked—By Line, by *Blenheim II*

KING RANCH
OVER 100
YEARS OF RANCHING
Since 1853

Sixty percent of
Better Self's runners
in 1958 had a 1.00 or over
Average-Earnings Index
. . . America's five leading sires
of 1958 had only 50 percent
of their runners with
a 1.00 or over Index.
Therefore, you have a 20 percent
better chance of breeding
a better-than-average horse
with Better Self than with
the five leading American sires
of 1958! Better yourself
with Better Self.

KING RANCH

Kentucky Division: Howard Rouse, Mgr.
Phone 4-1858, or Midway, Ky., Thornwall 6-2091.
Old Frankfort Pike, Lexington, Ky.

West Coast at distances up to a mile, was a 7-10 favorite for the first stakes of the Del Mar meeting. He led all the way, shaking off Revel after a half-mile and winning handily by 2¼ lengths over *Gainsworth. He ran the 6 furlongs in 1:09⅕, two-fifths of a second slower than the track record set by Colonel Mack in 1956.

Bred in England by Lord Carnarvon and sold privately to Neil S. McCarthy, *Ole Fols previously this year had won the 7-furlong San Vicente Stakes, the 6-furlong Debonair Stakes, and the one-mile Will Rogers Stakes. He was unplaced in the 1⅛-mile Santa Anita Derby, the $1\frac{1}{16}$-mile Yerba Buena Handicap, and the 1⅛-mile Cinema Handicap.

*Tudor Minstrel, which will make the 1960 season at Spendthrift Farm, Lexington, also is represented by *Tomy Lee. Game of Chance, winner of one race at 2, the only season she raced, has 4 other foals of racing age, 2 winners, including *Five Aces, winner of the Red House and Hurstbourne Stakes in England. Pedigree and family particulars were in *The Blood-Horse* of January 31, page 258.

The Ship Comes In

GRAVESEND HANDICAP, Jamaica, July 29, $25,000 added, 3-year-olds and upward, 6 furlongs. Time 1:10⅕, track fast. Stakes division, $17,380, $5,440, $2,720, $1,360.

SILVER SHIP, 126, g., 4 (Woolford Farm) 1
DISCARD, 115, g., 5, Piet—Our Louise, by Neddie (Mrs. S. G. Steckler) 2
BESOMER, 114, h., 6, Double Jay—Little Martha, by Rosemont (Colin MacLeod Jr.) 3

Margins: 2½; nose; 1½. Others, Bumpy Road 119, Itobe 123, Egotistical 112. Winning jockey, Eddie Arcaro.

Silver Ship, the bargain claim of the year, was a 7-10 favorite for the Gravesend Handicap. Conceding 3 to 14 pounds, he shook off Egotistical after a quarter-mile, opened a 2-length lead early in the stretch, and easily beat Discard and Besomer, both of which came from well back. On a fast track (which observers termed "dead") the time was 1:10⅕, four-fifths of a second slower than the track record. Three other 6-furlong races on the same program were run in 1:12⅗, 1:13⅘, and 1:14.

Foaled March 20, 1955, Silver Ship was bred by Lawson M. Watts, of Midway, Ky., who sold him to W. W. Buck, agent, for $2,000 at the 1956 Keeneland fall sales. Racing for Gordon F. Hall, the gelding was one of the best runners in Canada at 2 and 3, winning the Victoria, Summer, Queenston, Friar Rock, Woodstock, and Bison City Stakes. Leg trouble put Silver Ship out of action after 8 starts at 3, and this year Hall decided to dispose of him. On May 23 he made his first start at Belmont Park, and trainer Frank E. Cundall claimed him for Herbert M. Woolf's Woolford Farm for $10,000.

Silver Ship quickly won 3 straight at Belmont, including the $15,000 Roseben Handicap. For the $25,000-added Rumson Handicap at Monmouth Park on July 18 he was a 3-5 favorite under 128 pounds and finished third to Itobe and Tick Tock.

Silver Ship is the 22nd stakes winner which Woolf, owner of Woolf Brothers department store in Kansas City, has had during his 30 years in racing, and he is only the third of his stakes winners in the last 25 years which has not been a home-bred. Woolf retired from horse breeding in 1955, when he sold his Woolford Farm, near Kansas City, to subdividers.

I Will stands at the Nuckols Brothers' Hurstland Farm, Midway, Ky. Ghost Ship has a yearling filly by *High Bandit which has been entered in the Keeneland fall sales.

SILVER SHIP, b. g., 1955

I WILL, b., 1944	Roman	*Sir Gallahad III	*Teddy
			Plucky Liege
		*Buckup	Buchan
			Look Up
	Breathless	Haste	*Maintenant
			Miss Malaprop
		Entwine	Chance Shot
			*Roseway
GHOST SHIP, ch., 1947	Bold Venture	*St. Germans	Swynford
			Hamoaze
		Possible	Ultimus
			Lida Flush
	Phantom Ship	Boojum	John P. Grier
			Elf
		Last Boat	*Sir Gallahad III
			Taps

L. M. Watts, breeder; Woolford Farm, owner; F. E. Cundall, trainer. Family No. 16.

Age	Starts	1st	2nd	3rd	Earned
2(S)	11	5	2	2	$ 17,042
3(S)	8	6	1	1	22,570
4(S)	6	5	0	1	40,560
Totals	25	16	3	4	$ 80,172

GHOST SHIP. 3, 16, 1, $1,460, .22. 5 foals:
52 OCEANIC LADY (Bull Weed). Unplaced.
53 GHOST WEED (Bull Weed). 2 wins at 3.
54 VENTURE SHIP (The Dude). Placed at 2.
55 SILVER SHIP (I Will). Stakes 1959.
56 MISTY SHIP (*Nizami II). Unplaced.

PHANTOM SHIP. Winner at 2. 3 other foals:
OLD TAR. 10 wins 3-7.
WENDIGO. 7 wins 4-5.
PAINTED OCEAN. Unraced. Pr.

BLOOD-HORSE HANDICAP

Unofficial ranking of leading horses and geldings. 4-year-olds and up. at a distance of 1⅛ miles. Race results through August 1 considered in compiling the handicap.

A. B.

132 ROUND TABLE, 5, *Princequillo—*Knight's Daughter, by Sir Cosmo.
131 VERTEX, 5, The Rhymer—Kanace, by Case Ace.
130 HILLSDALE, 4, Take Away—Johann, by Johnstown.
126 BARDSTOWN, 7, *Alibhai—Twilight Tear, by Bull Lea.
CLEM, 5, *Shannon II—Impulsive, by Supremus.
122 NADIR, 4, *Nasrullah—Gallita, by *Challenger II.
121 SHARPSBURG, 6, *Alibhai—*Nina Bruja, by Embrujo.
TERRA FIRMA, 4, Ky. Colonel—Bellerine, by Sir Damion.
119 TERRANG, 6, *Khaled—Flying Choice, by Flying Heels.
BALD EAGLE, 4, *Nasrullah—Siama, by Tiger.
ONE-EYED KING, 5, *Nasrullah—Siama, by Tiger.
PROMISED LAND, 5, Palestinian—Mahmoudess, by *Mahmoud.
*TUDOR ERA, 6, Owen Tudor—Erica Fragrans, by Big Game.
118 *AMERIGO, 4, Nearco—Sanlinea, by Precipitation.
BETTER BEE, 5, Triplicate—S. Bee, by Haste.
COHOES, 5, *Mahmoud—Belle of Troy, by Blue Larkspur.
FIND, 9, Discovery—Stellar Role, by Bimelech.
NOUREDDIN, 4, *Noor—Castanea, by Menow.
TALENT SHOW, 4, Olympia—Royal Lily, by *Bull Dog.
*TEMPEST II, 5, *Court Martial—Squall, by Umidwar.
117 *BABU, 5, Scottish Meridian—Bascula, by Bar-El-Ghazal.
BENEDICTO, 4, Fighting Fox—Davelle, by *Shannon II.
*DAY COURT, 4, Petition—Joyce Grove, by Bois Roussel.
PLION, 4, Greek Ship—Tree Fly, by *Isolater.
ROYAL LIVING, 4, Hill Prince—Easy Living, by *Heliopolis.
WHODUNIT, 4, *Princequillo—Who Dini, by *Hypnotist II.
116 AIR PILOT, 5, Olympia—Sickle Flight, by Sky Raider.
MANASSAS, 6, Bull Run—Laura Lee, by *Princequillo.
VILLAGE IDIOT, 4, County Delight—Novice, by Pilate.
WARHEAD, 4, Battle Morn—Headfirst, by Eurasian or Head Play.

Grissom's $40,000 Bargain

MONMOUTH OAKS, Monmouth Park, August 1, $50,000 added, 3-year-old fillies, 1⅛ miles. Time 1:50⅗, track fast. Stakes division, $35,150, $11,000, $5,500, $2,750.

ROYAL NATIVE, 113 (Perne L. Grissom) 1
INDIAN MAID, 117, Rinaldo—Bold Verse, by Bold and Bad (Mrs. Mary Keim) 2
SILVER SPOON, 121, Citation—Silver Fog, by *Mahmoud (C. V. Whitney) 3

Margins: 3½; 2½; 4½. Others, Geechee Lou 113, Secret Valley 113, Sword Woman 117. Winning jockey, Joe Culmone.

Silver Spoon had ran well against a high-class field in the Delaware Oaks, finishing second to Resaca, and 2 weeks later she had scored a handy victory over Indian Maid and Royal Native in a $1\frac{1}{16}$-mile race at Monmouth Park. A 2-5 favorite for the Monmouth Oaks, she disappointed again.

Royal Native, a half-sister to Billings, led from start to finish and won going away. Silver Spoon and Indian Maid were about 2 lengths back for 5 furlongs, but lost ground in the stretch. Third choice, the winner paid $15.40.

Bred by the late Robert Wallace McIlvain at his Walmac Farm, Lexington, Royal Native last year won a maiden race and finished second to Mommy Dear in the Sorority Stakes. In April, 1959, she topped the dispersal of the McIlvain estate's racing stock at Keeneland, going to Perne L. Grissom for $40,000. For her new owner she had won twice and finished second to Recite in the Miss Woodford Stakes. The Oaks was her first race at 1⅛ miles.

b. f., Battlefield—Legendra, by *Challenger II

WHERE WILL YOU FIND ANOTHER MARE LIKE **LEGENDRA?**

WHERE WILL YOU FIND ANOTHER YEARLING FILLY OUT OF A MARE LIKE **LEGENDRA?**

We have sold you her first two daughters at Saratoga — **HASTY DOLL** and **RICH TRADITION.** Each of these has won over $100,000 — and some of the best stakes in America.

THIS IS HER THIRD DAUGHTER.

Even if you should overlook the racing potential of this filly (which you shouldn't), you could hardly overlook her potential as a broodmare. Fillies from a family like this are rare — and even rarer on the market.

at Saratoga, Friday, August 14

*ch. c., Persian Gulf—Affair
*ch. c., Fair Trial—Banassa
ch. f., Citation—Guayana
ch. c., *Turn-to—Hill Rose
b. f., *Our Babu—Punch
ch. f., Your Host—Slave Market
b. f., Mark-Ye-Well—*Trackabu
*ch. c., Aureole—Weighbridge

NEWSTEAD FARM

(Mr. and Mrs. Taylor Hardin)

Upperville **Virginia**

Spendthrift

STL

***ALIBHAI**
Ch., 1938, by Hyperion—
Teresina, by Tracery

BAR le DUC
Ch., 1953, by *Alibhai
—*Boudoir II, by *Mahmoud

BILLINGS
Ch., 1945, by *Mahmoud—
Native Gal, by *Sir Gallahad
III

***GALLANT MAN**
B., 1954, by Migoli—
*Majideh, by *Mahmoud

***ALCIBIADES II**
Ch., 1951, by Alycidon—
Rona, by Epigram

BEGORRA
B., 1949, by Bimelech—
*Begum II, by Rustom Pasha

***CORTIL**
B., 1948, by Pharis—
Thiorba, by Banstar

HASSEYAMPA
Ch., 1951, by *Alibhai—
War Siren, by Man o' War

***ARCTIC PRINCE**
Br., 1948, by Prince Chevalier
—Arctic Sun, by Nearco

***BERNBOROUGH**
B., 1939, by Emborough—
Bern Maid, by Bernard

FUTURAMATIC
B., 1947, by Eight Thirty—
Heritage, by *Pharamond II

JET MASTER
B., 1949, by Jet Pilot—
Mattie J., by Gallant Sir

LESLIE COMBS

LEXINGTON

TALLIONS FOR 1960 . . .

At the Keeneland Summer Sales,
41 yearlings by **10** Spendthrift stallions
averaged **$17,161** . . .

MAN
roli—
hmoud

PA
phai—
o' War

ER
ilot—
nt Sir

JET PILOT
Ch., 1944, by *Blenheim II—
Black Wave, by
*Sir Gallahad III

MY REQUEST
Ch., 1945, by Requested—
Sugapud, by *Sickle

PROVOCATIVE
B., 1946, by Roman—
*Dusk II, by Asterus

***SOLAR SLIPPER**
B., 1945, by Windsor Slipper
—Solar Flower, by Solario

***KNAVE**
Ch., 1952, by Faux Tirage—
Trick, by Defaulter

NASHUA
B., 1952, by *Nasrullah—
Segula, by Johnstown

REQUESTED
Ch., 1939, by Questionnaire—
Fair Perdita, by Eternal

***TUDOR MINSTREL**
Br., 1944, by Owen Tudor—
Sansonnet, by Sansovino

***MY BABU**
B., 1945, by Djebel—
Perfume II, by Badruddin

***NIZAMI II**
B., 1946, by Nearco—
Mumtaz Begum, by
*Blenheim II

***ROYAL CHARGER**
Ch., 1942, by Nearco—
Sun Princess, by Solario

VOLCANIC
B., 1945, by *Ambrose Light
—Hot Supper, by
Gallant Fox

BS *Spendthrift Farm*
GTON KENTUCKY

TWO OUTSTANDING YEARLINGS

Selling at Saratoga, Friday Night, Aug. 14th

HIP NO. 244

The last of the Discoverys —

- **Bay filly**
  - **Discovery**
  - **Sun Worshipper**
    - **Prince Simon**
    - ***Dame Sol**
      - **Hyperion**
      - **Fair Dame**
        - **Fairway**

Sun Worshipper was a winner and half-sister to three other winners including the consistent Lough Ree.

HIP NO. 213

Hill Prince out of a Count Fleet mare —

The nick that produced Quill, Prince John and Fiji

- **Bay filly**
  - **Hill Prince**
  - **Fleet Fighter**
    - **Count Fleet**
    - ***Aero-Comet**
      - **Hyperion**
      - **Devachon**

Fleet Fighter was a good allowance winner and half-sister to five other winners including V-Two. *AERO-COMET was full sister to FERRY POOL, and half-sister to five other winners, three of them stakes winners.

These fillies are exceptionally nice individuals and are top racing and broodmare prospects

LEWIS C. LEDYARD **WEST GROVE, PA.**

Royal Native is the 14th American stakes winner for *Royal Charger, which stands at Spendthrift Farm, Lexington, and his fifth this year.

ROYAL NATIVE, ch. f., 1956

- Nearco
  - Pharos
    - Phalaris
    - Scapa Flow
  - Nogara
    - Havresac II
    - Catnip
- *ROYAL CHARGER, ch., 1942
  - Sun Princess
    - Solario
      - Gainsborough
      - Sun Worship
    - Mumtaz Begum
      - *Blenheim II
      - Mumtaz Mahal
- *Sir Gallahad III
  - *Teddy
    - Ajax
    - Rondeau
  - Plucky Liege
- NATIVE GAL, b., 1939
  - Native Wit
    - Spearmint
    - Concertina
  - Fair Play
    - Hastings
    - *Fairy Gold
- Native Wit
  - *Nature's Smile
    - Rabelais
    - Nature

R. W. McIlvain, breeder; Perne L. Grissom, owner; Kenny Noe, trainer. Family No. 23.

Age	Starts	1st	2nd	3rd	Earned
2	4	1	1	0	$ 7,360
3(S)	9	3	2	2	49,900
Totals	13	4	3	2	$ 57,260

NATIVE GAL. 1, 7, 2, $1,810, 1.38. 9 foals:

45 BILLINGS (*Mahmoud). 8 wins 2-3, $124,150. Peabody Memorial H., Hawthorne Speed H., Autumn H., Hawthorne Gold Cup, Illinois Owners H. 2nd Blue Grass S., Charles W. Bidwill Memorial H. Sire.

47 WITTY (*Rhodes Scholar). Unraced. Dam of Outfielder.

48 NATIVE VALOR (*Mahmoud). 2 wins 2-3. Pr.

49 GONE GOSLIN (*Goya II). 3 wins.

50 CUTTAWA (*Mahmoud). Unraced.

52 ALLEGHAN (*Alibhai). 4 wins 2-3. 3rd Durazna S.

53 TOUS LES TEMPS (*Ardan). Placed at 3.

54 PRIDE O' DIXIE (*Ardan). 2 wins 2-3.

56 ROYAL NATIVE (*Royal Charger). Stakes 1959.

NATIVE WIT. Placed at 3. 10 other foals:
NATIVE FOX. 15 wins 3-8, $38,465.
Other winners: SPICY (14 wins), WITFUL (14 wins), MINSTREL WIT, THE NATIVE, TILLERETTE (16 wins, pr.), BUTTE.
ATOMIZER. Unplpaced.
Unraced: REIGH MAC, NATIVE CHARM.

Flyer

MEADOWLAND HANDICAP, Arlington Park, July 29, $15,000 added, 3-year-olds and upward, 5½ furlongs. Time 1:03⅗ (equals American and track records), track firm. Stakes division, $11,000, $3,000, $2,250, $1,500.

ALHAMBRA, 123, c., 4, Olympia—Robins Charm, by Epithet (Fred W. Hooper) 1
GOLDEN NOTES, 122, g., 5, Beau Max—Melodic, by Blue Larkspur (King Ranch) 2
COLTRANE, 111, c., 3, Poo Bah—Tobeshined, by Our Boots (Regnave Stable) 3

Margins: neck; 1½; ¾. Others, Benedicto 115, Craigwood 110, Namon 3, 110, *Wiggle II 115, Airide 109, *Arcandy 114, Alarullah 115, Kentucky Pride 116. Entries: Benedicto (Mrs. Evelyn Bellardi and T. I. Harkins) and Namon (T. A. Grissom); *Arcandy and Alarullah (Hasty House Farms). Winner: Fred W. Hooper, breeder; C. R. Parke, trainer; John Choquette, jockey.

ALHAMBRA'S RACING RECORD

Age	Starts	1st	2nd	3rd	Earned
2(S)	11	6	1	1	$ 94,264
3(S)	20	8	1	4	83,371
4(S)	12	4	2	4	65,815
Totals	43	18	4	9	$243,450

Tune in Thursday,

August 13

at Saratoga

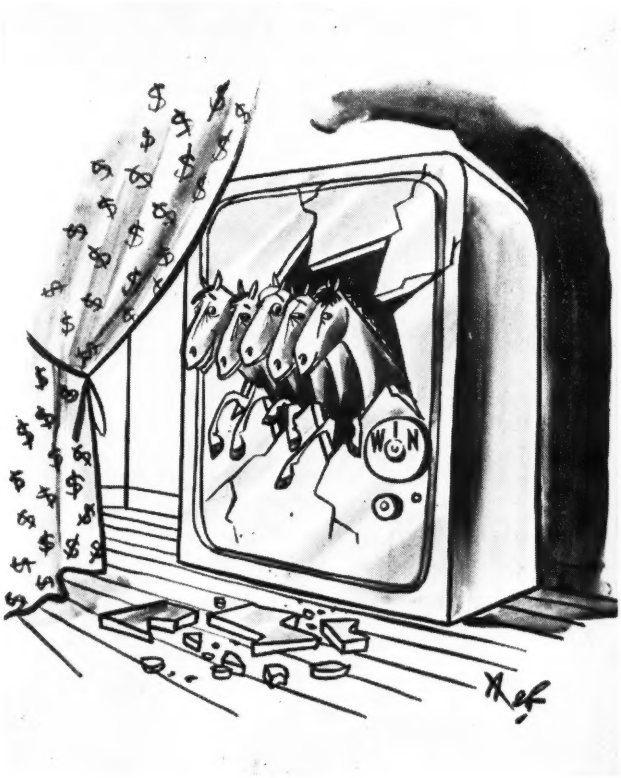

COLTS

- ***Hip #201*** **ch. c. by *ALIBHAI—BE HAPPY, by *BEAU PERE**
  Full brother to S. W. Ali's Pride, out of handicap winner.
- ***Hip #177*** **ch. c. by BATTLEFIELD—MOM, by *MAHMOUD**
  Out of ¾ sister to S. W. Risque Rouge and half-sister to S. W. Blue Banner.
- ***Hip #162*** **b. c. by PHALANX—GHOST RUN, by BOOJUM**
  Full brother to stakes-placed Big Fright, out of S. W. Ghost Run (Demoiselle, etc.)
- ***Hip #183*** **ch. c. by ROYAL MUSTANG—*PLAY SUIT, by HYPERION**
  Half-brother to S. W. Jupiter Island and to stakes-placed Tiger Skin, Peignoir, etc.
- ***Hip #181*** **br. c. by *SOLAR SLIPPER—PEGEEN, by *SHANNON II**
  1st foal of young S. W. Pegeen.
- ***Hip #166*** **br. c. by SPY SONG—IMAHONEY, by *HELIOPOLIS**
  Half-brother to 3 winners out of winning half-sister to S. W. Big Story.

FILLIES

- ***Hip #176*** **br. f. by POLYNESIAN—*MIXED MARRIAGE, by *TUDOR MINSTREL**
  Half-sister to Sea Pirate, out of winning half-sister to 2 S. Ws., and daughter of S. W. Persian Maid.
- ***Hip #187*** **b. f. by *SOLAR SLIPPER—QUICK TALK, by COUNT FLEET**
  Out of half-sister to S. Ws. Maharajah, Strong Point, etc., and daughter of S. W. Bimlette.
- ***Hip #167*** **ch. f. by YOUR HOST—IMPRINT, by WAR RELIC**
  Half-sister to 2 winners, out of half-sister to S. W. Imagem, and granddaughter of S. W. Black Helen.

It's the **BERTRAM LINDER** ***consignment***

HICKORY HILL FARM **DALTON, PA.**

DAMS OF STAKES WINNERS

The following tabulation gives the racing records of the dams of recent stakes winners. Of the 257 mares represented by flat stakes winners in 1959, 26 were unraced, 83 were stakes winners.

	Yrs. Raced	*Sts.*	*Wins*	*Earnings*	*Adj.*	*Index*
Alhambra: ROBINS CHARM	2	13	2	$ 3,775	1.68	.84
*Babu: BASCULA	2	?	4	518,400p	10.96	5.48
Royal Native: NATIVE GAL	1	7	2	$ 1,810	1.38	1.38
Silver Ship: GHOST SHIP	3	16	1	1,460	.66	.22
T. V. Lark: MISS LARKSFLY	2	8	0	550	.23	.12
Twenty-One Guns: BARGING LADY	6	102	23	38,340	22.69	3.78
Dams of 257 stakes winners	584				1945.27	3.33

The far-traveling Alhambra led all the way in the Meadowland Handicap and had his usual struggle in the last furlong. Three lengths in front at the eighth-pole, he lasted to beat Golden Notes by a neck. Second choice to the entry of Benedicto and Namon, he paid $7.60.

Time for the 5½ furlongs was 1:03⅘, which equaled the track and American records. The fractions were :22, :44⅘, and :57.

Alhambra began his 1959 campaign in Florida, where he won the Armed Handicap at Gulfstream Park and finished second in the Royal Poinciana and Royal Palm Handicaps at Hialeah Park. He then was flown to Hollywood Park, where he won the Hollywood Express Handicap and finished fourth in the Hollywood Premiere Handicap. Early in June he was flown to Chicago, where in 2 starts he won the Arch Ward Memorial Handicap and finished third in the Grassland Turf Handicap. He then returned to Hollywood Park to finish third in the Lakes and Flowers Handicap on July 20, after which he shipped to Chicago for the Meadowland.

Olympia, which is owned by a syndicate and stands at Danada Farm, Lexington, has 17 other stakes winners, including 4 this year. Pedigree and family particulars were in *The Blood-Horse* of March 14, page 602.

Richer

MARY DYER STAKES, Narragansett Park, August 1, $25,000 added, 3-year-olds and upward, fillies and mares, $1\frac{1}{16}$ miles. Time 1:45⅘, track fast. Stakes division, $17,762, $5,550, $2,775, $1,387.

OIL RICH, 115, 4, Phalanx—Oil Princess, by Errard (Elmendorf) 1
SPAR MAID, 108, 4, Spartan Valor—*Nut Brown Maid, by *Nasrullah (E. M. O'Brien) 2
JUDY JUMP-UP, 111, 4, Oil Capitol—Party Leader, by Eternal Bull (H. F. Krimendahl) 3

Margins: 2¾; 1; 1½. Others, Rare Treat 112, Mlle. Dianne 118, Chistosa 112, Hoosier Honey 118, Gala Rock 109. Winner: Elmendorf Farm, breeder; W. A. Kelley, trainer; Angel Valenzuela, jockey.

OIL RICH'S RACING RECORD

Age	Starts	1st	2nd	3rd	Earned
2(S)	8	2	2	1	$ 25,745
3	8	1	0	0	3,175
4(S)	11	3	1	2	34,187
Totals	27	6	3	3	$ 63,107

Mlle. Dianne, winner of the Regret Handicap and beaten a head in the Molly Pitcher Handicap in her last 2 efforts, was a 4-5 choice for the Mary Dyer Stakes, closing-day feature at Narragansett Park, but she never was a factor, finishing fifth in the field of 8. Spar Maid, Judy Jump-Up, and Oil Rich were 1-2-3 for 6 furlongs, after which Oil Rich made her challenge. She caught Spar Maid at the eighth-pole and drew out in the last furlong to win by almost 3 lengths. Sixth choice, she paid $28.80.

Bred and owned by Max Gluck's Elmendorf Farm, Oil Rich won the Rancocas Stakes and placed in 3 other added-money races at 2, and this spring she won the Suwannee River Handicap. In her last 2 races before the Mary Dyer she had been unplaced in the Top Flight and Molly Pitcher Handicaps. Her pedigree and family particulars were in *The Blood-Horse* of April 11, page 762.

Hurdles

MIDSUMMER HURDLE HANDICAP, Monmouth Park, July 29, $22,000, 3-year-olds and upward (by invitation), about 2 miles. Time 3:56⅘, track firm. Purse division, $15,000, $4,000, $2,000, $1,000.

Closing Date

— FOR ENTRIES OR WITHDRAWALS —

Keeneland Fall Sale of Horses of Racing Age

August 25th

SALE TO BE HELD AT KEENELAND ON FRIDAY, OCTOBER 23 AT 10:30 A. M.

BREEDERS' SALES Company Inc.
LEXINGTON KENTUCKY
WILLIAM S. EVANS, General Manager
GEORGE SWINEBROAD, eExec. Vic-President

Selling charges for this sale are the same as the regular Keeneland Fall Sales, $50 to enter, credit applied against either the $100 minimum fee or the selling commission of 5%, which ever is applicable.

OFFICE DU PUR SANG

(French Bloodstock Agency)

(C. VICTOR-THOMAS, PRESIDENT, MANAGER)

DEAUVILLE

Every day from

August 22 to August 30, 1959

YEARLING SALES

(430 Entries)

August 31, 1959

(Day after Grand Prix)

BROODMARES

AND FOALS SALE

(80 Entries)

For catalogues and inquiries:

10, rue du Cirque, PARIS 8e—phone ELYSEE 16.01

All the French Classic and Stakes Winners in 1958 and 1959 were either bred by their owners or sold by the

OFFICE DU PUR SANG

The winners of the French Derby, 1958 and 1959 and Grand Prix de Paris, 1958 and 1959, were sold as yearlings at Deauville. Also stakes winners in England, Italy, etc., were Deauville yearlings.

PARAPET, 150, c., 4, *Daumier—Cocopet, by *Jacopo (Lazy F Ranch) ---------- 1
*HIGH BHAN, 148, g., 7, His Highness—Mairi Bhan, by Mieuxce (R. McGilhagga) ---------- 2
*LANGTON BREEZE, 160, g., 7, Langton Abbot—Fierce Wind, by Furrokh Siyar (Tower Hill Farm) ---------- 3

Margins: head; head; 12. Others, Gallant Tonto 149, Versus 145, Air Delight 3, 136, Independence 161. Entry: *Langton Breeze (Tower Hill Farm) and Independence (Mrs. M. G. Walsh). Winner: Lazy F Ranch, breeder; O. T. Dubassoff, trainer: F. S. Schulhofer, jockey.

PARAPET'S RACING RECORD

Age	Starts	1st	2nd	3rd	Earned
2	5	0	0	0	------
3	10	1	0	1	$ 3,100
4	7	4	1	1	28,150
Totals	22	5	1	2	$ 31,250

*Langton Breeze put away Gallant Tonto after 9 jumps of the Midsummer Hurdle Handicap, then was challenged by Parapet. At the 12th and final jump *Langton Breeze and Parapet bumped lightly, and Parapet took a small advantage. Making his first start in the U. S., *High Bhan rushed to within a head of Parapet, but could not overcome him. Tommy Walsh, who rode *Langton Breeze, claimed a foul against Parapet, but it was not allowed. Second choice, the winner paid $6.80.

Bred by the Lazy F Ranch of Mrs. W. S. Farish and Mrs. E. L. Gerry, Parapet won one of 15 starts on the flat at 2 and 3. This season he was switched to the hurdles, and the Midsummer was his fourth victory in 7 attempts. In his last previous start, on July 10, he won the Monmouth Maiden Hurdle Stakes.

*Daumier, which stands at the Stallion Station, Lexington, has one other American stakes winner this year, Hustle, also a jumper. Cocopet, one of the best 2-year-old fillies of 1943, has 8 other foals of racing age, 6 winners, including the stakes-placed Put Out and Close Play. She has a yearling filly by Tom Fool.

Champion from Chile

BROOKLYN HANDICAP, Jamaica, August 1, $100,000 added, 3-year-olds and upward, $1\frac{3}{16}$ miles. Time 1:56⅖, track fast. Stakes division, $72,545, $22,660, $11,330, $5,665.

*BABU, 112, h., 5 (W. C. Partee) ---------- 1
SWORD DANCER, 124, c., 3, Sunglow—Highland Fling, by By Jimminy (Brookmeade Stable) -- 2
*AMERIGO, 117, c., 4, Nearco—Sanlinea, by Precipitation (Mrs. Tilyou Christopher) ---------- 3

Margins: ¾; head; 3. Others, Bald Eagle 123, Greek Star 112, Village Idiot 114, Oh Johnny 114, Inside Tract 111, *Nivrag 112, Warhead 115. Entry: *Babu (W. C. Partee) and Inside Tract (D and M Stable). Winning jockey, Conn McCreary.

The top-weighted 3-year-old Sword Dancer was an even-money favorite for the Brooklyn Handicap, last stakes ever to be run at Jamaica. Fractious at the starting gate, where he broke through and galloped off for about 100 yards before the field was sent away, Sword Dancer ran an excellent race, but his stretch charge was not strong enough to overtake *Babu, which took the lead from Greek Star inside the eighth-pole and held on to score by three-quarters of a length. *Amerigo, which also closed strongly, was only a head behind Sword Dancer. Coupled in the betting with Inside Tract, the winner paid $47.80.

*Babu was foaled October 21, 1954, at the Haras La Candelaria of Gregorio Amunategui J. and Gregorio Correa G. in Chile. He was catalogued for the 1956 sales, but did his racing in the colors of La Candelaria. When he concluded his South American racing in September, 1958, he was the largest money winner in the history of the Chilean turf, having earned 33,115,000 inflated pesos in his home country and 60,000 soles in Peru.

*Babu was the best of an exceptional crop in Chile. At 2 he won 3 of 4 starts, including the *clasicos* Premio Republica de Venezuela and Premio Domingo Herrera. As a 3-year-old his victories included the Tanteo de Potrillos, Polla de Potrillos (Two Thousand Guineas), the 1½-mile El Ensayo (Chile's Derby), the 1¼-mile Gran Premio Sociedad de Criadores, and the $1\frac{3}{16}$-mile Casino Municipal Handicap. He beat Copihual and *Gleeful, his principal rivals for division honors, in the Polla de Potrillos and El Ensayo, and also beat *Gleeful in the Sociedad de Criadores and Casino Municipal. He was third to *Gleeful and Copihual in the *clasico* Nacional Ricardo Lyon and third to Copihual and *Gleeful in the Derby at Vina del Mar. Late in his 3-year-old season, on June 15, 1958, he finished third in the Gran Premio Jockey Club at Lima.

As a 4-year-old in the last half of 1958 *Babu won his only 2 starts, both in Chile, the *clasicos* Principe de Gales and Club Hipico de Santiago (Copihual second, *Gleeful third).

In September *Babu and *Gleeful were purchased privately by W. C. Partee, Magnolia, Ark., lumberman, and flown to the U. S. *Gleeful died of a twisted intestine in May, 1959.

Before the Brooklyn *Babu had won 2 overnight races, placed in 2 others, and had finished a well beaten fourth in the Monmouth Handicap.

Scottish Meridian, bred in England, won 4 of 7 starts at 3, the only year he raced, and finished third in the King Edward VII Stakes. He received 119 pounds in the Free Handicap, 14 pounds below top-weighted Nimbus. He was sent to Chile in 1951. Bascula, one of the best race mares of her crop, won the Chilean One Thousand Guineas equivalent and was beaten a short head by Charlabien in Las Oaks.

*BABU, b. c., 1954

Mid-day Sun	Solario	Gainsborough
		Sun Worship
	Bridge Allan	Phalaris
SCOTTISH MERIDIAN, br.,		Spean Bridge
	St. Andrews [1946	Phalaris
Scotch Widow		Scapa Flow
	Verve	Velocity
		Valve
Bar El Ghazal	Badruddin	Blandford
		Mumtaz Mahal
	Chavala	Copyright
BASCULA, b., 1946		Puerta del Sol
	Tupa	Craganour
One More Chance		Tombola
	Piltrafa II	Milenko
		Deseada

Haras La Candelaria, breeder (in Chile); W. C. Partee, owner; J. J. Weipert Jr., trainer. Family No. 2.

RACING RECORD IN CHILE

Age	Starts	1st	2nd	3rd	Pesos
2(S)	4	3	1	0	1,696,000
3(S)	11	6	1	4	?
4(S)	2	2	0	0	?
Totals	17	11	2	4	33,115,000

RACING RECORD IN U. S.

Age	Starts	1st	2nd	3rd	Earned
5(S)	11	3	1	1	$ 87,507

BASCULA. 2, ?, 4, 518,400 pesos, 5.48. Polla de Potrancas, Premio Artur Lyon P. 2nd Las Oaks. 3 foals:
51 BEDUINA (Jali). 4 wins 3-5.
52 BILLETITO (Scottish Meridian). Unplaced.
54 *BABU (Scottish Meridian). Stakes 1959.

ONE MORE CHANCE. 4 wins 3-4. 7 other foals:
RAYON. 16 wins. 3rd Pr. Pedro J. Medina.
CHANCELLOR. 15 wins 3-6.
Other winners: ONE CHANCE, ONE MORE, LUCHADOR.
Unraced: RANCHO NUEVO, TWO MORE.

NEWCOMERS

The following 2-year-olds broke their maidens last week. The list is complete except for late returns from a few tracks. In parenthesis are the number of registered foals for the sire and the number of his 2-year-old winners. A dagger (†) indicates a filly: a dot (●) indicates the first winner from a sire's first crop.

Sire—Dam: Winner

*Arctic Prince—Rose: *Scott (5-1) Jam.
Battlefield—Roman Wise: Battlewise (27-3) Mth.
*Beau Gem—Surosa: Green Turtle (17-2) Jam.
○Big Money—Alley: †Gold Shekel (10-1) Ran.
Ponder or Blue Man—Beedee: †Hi Bee Dee (19-3) Jam.
Blue Yonder—Bastille: Out at Last (13-3) Mth.
Cagire II—As Ever: *Juniper Time (3-1) Jam.
*Castilian—Swag: Jane Rene (11-7) Nar.
*Castleton—June Breeze: Castle Breeze (1-1) FE.
Colony Boy—Empty Plate: Colony Plate (11-2) Nar.
Depth Charge: Belgian Rose: Dry Charge (11-2) Ran.
Devil Diver—*Maid Marian: Old Soggy (28-3) HP.
○Dulat—My Gold: †Electrum (3-1) AP.
Eiffel Tower—Sea Mine: †Gay Tower (10-2) Dmr.
Equistone—Orchids Free: Equifree (7-2) AP.
Fritz Maisel—Miss Finale: †Leemowlee (2-1) Mth.
*Goya II—War Goddess: †Our Carol (6-2) Nar.
Greek Ship—Lucrece: Quadreme (13-2) Jam.
Greek Song—Scarlet Lake: Greek Challenger (31-8) AP.
Hasteville—*Golf Widow: Fair Exchange (2-1) AP.
*Heliopolis—Fanford: New Order (20-2) Mth.
Hypothetical—Cantina: Town Council (25-4) FE.
Imperium—Fern O'Doon: †Kilkee (4-1) Dmr.
Jet Pilot—Fascinator: †Jet's Pride (23-4) Jam.
*Mafoskin—Pitcairn: †Bally Pit (7-3) Jam.
Midianite—Fan Out: Two Sams (10-2) FE.
*Nizami II—Mattar: Nimattar (17-4) Ran.
No Wrinkles—Bohol: †Blenny (3-1) HP.
Olympia—Flaming Top: †Way to Go (27-8) AP.
Perfect Bahram—Paula M.: †Flossie G. (3-1) Nar.
Polynesian—June Fete: Palmy Days (28-4) Jam.
Poo Bah—Society Deb: †Bodane (4-1) Ran.
*Quibu—Teaching: †Teacation (14-8) AP.
*Royal Gem II—Tenacity: Big Biz (30-7) Mth.
Spy Song—*Persian Maid: Persian Spy (25-7) Jam.
*Sullivan—Mommie's Mare: Sully's Rebel (14-4) Dmr.
Sun Bahram—Town Watch: Capt. Denison (7-1) FE.
Sun Tiger—Sky Motorman: †Miss Petticoats (3-2) Nar.
The Phoenix—*Lily of the Lamplight: †Phoenix Joy (2-1) HP.
*The Pie King—Real Hope: Real Pie (11-4) Dmr.
*Valdina Way—Far East: †Fair Dee (1-1) Ran.
Vibrator—Ann Field: Admiral Armbro (5-1) FE.
Wild Drift—Oriental Ally: Persian Princess (14-1) FE.

EARLIER WINNERS

*Ardan—Jazz: Ourloc (18-3) Pln.
Arroz—Salfin: Sarroz (3-1) Pln.
Brown Deacon—Sea Bubbles: Star Deacon (3-1) Pln.
Bullreighzac—Gracilis: †Reighcilis (3-1) Dmr.
Chicuelo—Darby Dnieper: †Darbolo (6-1) Wat.
Determine—Trojan Lass: †Alabama Gal (15-3) AC.
Eiffel Tower—Miss Occupy: †Winter Sunshine (10-1) AC.
El Drag—*Wynnstay Lady: †Skimming Low (13-2) AC.
Free America—Galhambra: Beanie Bell (12-6) Cen.
Gold Capitol—Just Lady: Just Breezing (9-3) AC.
●Guadalupered—Wild Eve: †Miss Guadalupe (1-1) Pln.
Imbros—Mumtaz Mahubah: †Imtaz (18-5) Pln.
Immediate—Bee First: †First Bim (15-3) Cen.
It Happened—Roman Colleen: Cacus (7-1) Pln.

Remove Winning Belmont's Fashion Stakes

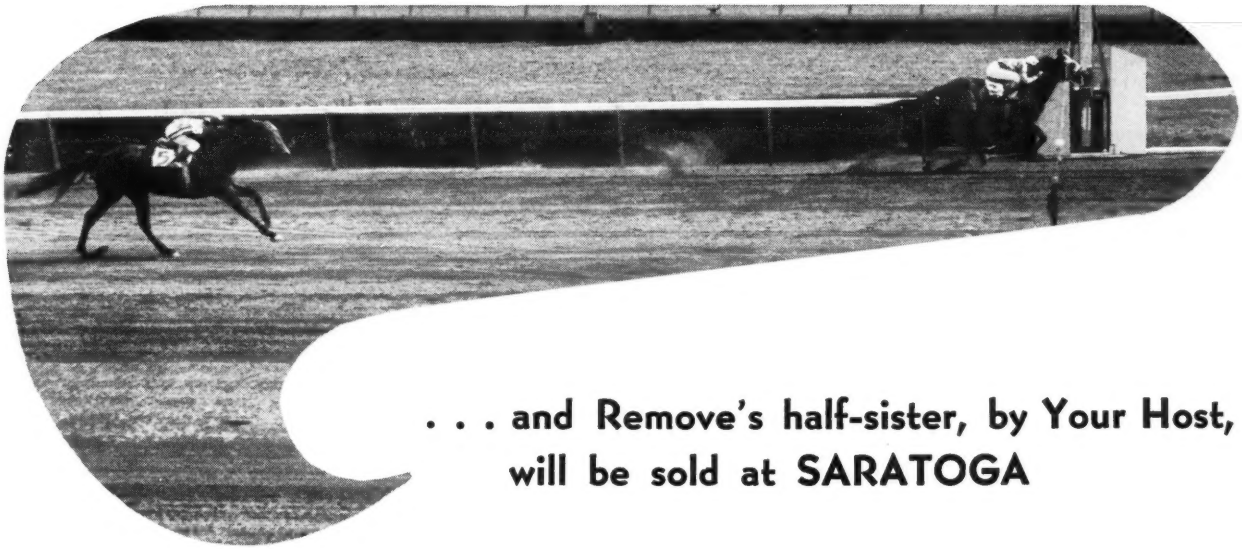

. . . and Remove's half-sister, by Your Host, will be sold at SARATOGA

Nine

SARATOGA

Yearlings

Selling

Thursday Night

Aug. 13

Hip No. 170

Gr. filly by Your Host—Laatokka, by *Pharamond II. This grand filly is a half-sister to the Belmont Park Fashion Stakes winner Remove, and is out of the good race mare Laatokka, winner at 2 and 3 and placed in the Ashland Stakes. Laatokka has also produced four other good winners: Swivet, winner at 2, 3, 4, 5 and 6, beaten a nose in the F. M. Alger Memorial Handicap; Greytown, winner of 16 races; Stream Lady, 8 wins; and Fleagle, winner at 2 and 3, 1958. Laatokka is out of Ladoga, dam of seven winners including two stakes producers.

#197 **B. f. by Your Host—Allusive, by *Challenger II.** Half-sister to three good winners; out of a sister to Pictor ($111,410) and Legendra, SW and dam of Hasty Doll and Rich Tradition.

#202 ***B. f. by Narrator—Blue Cross, by Blue Peter.** Half-sister to SW Grand Cross, out of a stakes placed half-sister to four SW's.

#158 **Ch. c. by Slide Rule—Fable Lass, by *Easton.** Out of producing half-sister to Metropolitan Handicap winner Knickerbocker.

#163 **B. f. by Slide Rule—Granheart, by Granville.** Full sister to Decimal, SW of $110,510, and half-sister to SW Essex.

#164 **B. c. by Your Host—Granule, by Slide Rule.** First foal from full sister to SWs Decimal and Essex; 3rd dam great producer Sweetheart.

#165 **B. f. by Slide Rule—Habitante, by Occupy.** First foal from Habitante; family of Pictor, Hasty Doll, Rich Tradition, etc.

#174 **Ch. c. by Slide Rule—Malcolm Lass, by John P. Grier.** Brother to Slide, winner at 3 and 4, 1958, from top winning family.

#178 **Ch. c. by *Royal Serenade—Mushroom, by Peace Chance.** Half-brother to SW Escargot and to stakes placed Matruh, Kai Kai. Out of half-sister to great Top Flight. (Property of Rock Raymond Farm).

Meadowview Farms

Moorestown **New Jersey**

RACING ABROAD

EUROPE

A Spy Song in Paris

PARIS. American 2-year-olds are doing well in France, especially in the Prix Robert Papin, the first of the 3 big events for that age. Mrs. P. A. B. Widener won the race in 1957 with Neptune II (Crafty Admiral—Timely Tune, by Eight Thirty), took fourth place in 1958 with Dan Cupid (Native Dancer—Vixenette, by *Sickle), and won again this year with Sly Pola.

Eight colts and four fillies ran in the 1959 Prix Robert Papin (Maisons-Laffitte, July 26, ¾ miles, 8,508,000 francs). The fillies outclassed the colts, taking first, second, and fourth places. Sly Pola led from start to finish, beating by 2 lengths the favorite Barbaresque (Ocarina—Barbara, by Fair Trial). Third place was taken by a colt, Clarionneur (Clarion—Tenebreuse, by Teleferique), which was 2 lengths farther back and half a length in front of Alsine (Alizier—Pimpernel, by Tourbillon).

Sly Pola had won her first start, over 5 furlongs at Chantilly on June 7; then she had been easily beaten in the Prix du Bois over the same distance at Longchamp, by Barbaresque, which also had won in her first appearance. She is trained by Etienne Pollet and was ridden by Roger Poincelet.

Spy Song	Balladier	Black Toney / Blue Warbler
	Mata Hari	Peter Hastings / War Woman
SLY POLA, ch. f., 1957		
Ampola	Pavot	Case Ace / Coquelicot
	Blue Denim	Blue Larkspur / Judy O'Grady

Sly Pola, whose dam is closely inbred to Man o' War (sire of her paternal and maternal granddams), will run in the Prix Morny at Deauville on August 16.

Dan Cupid was fourth in the 1958 Prix Robert Papin and a close second in the Middle Park Stakes, and this year he had shown great quality when finishing a close second to Herbager in the Prix du Jockey Club. The official handicapper had ranked him third among the French 3-year-olds in the mid-year free handicap, the Prix de la Pelouse, giving him 67 kilos, against 68 to Herbager and 67½ to Shantung.

Mrs. Widener's colt started favorite in the Prix Eugene Adam (St. Cloud, July 19, 1¼ miles, 10,695,000 francs), but his stablemate Samoan Sun (Polynesian—Flash On, by *Ambrose Light) forced the running in such a way that the staying Memorandum (Mat de Cocagne—Referendum, by Big Game), bred and owned by Baron G. de Waldner, won by a neck from Aly Khan's Sallymount (*Tudor Minstrel—Queen of Shiraz, by *Bahram). Dan Cupid was not favored by the pace, and could only finish third, 2½ lengths farther away, just in front of Samoan Sun, which made a very good performance.

Winner of the Prix du Lys, the consolation race for the Prix du Jockey Club, Memorandum had been unplaced in the Grand Prix de Paris, his last previous start.

JEAN ROMANET

New Stand for Ascot

Planned for completion in time for the Royal meeting at Ascot in 1961 is a completely new stand, 560 feet long, 75 feet high, with escalators, elevators, and other modern facilities. Work on the £1,000,000 project will begin immediately after the July meeting of 1960. The new stand will replace the 3 blocks in Tattersall's Ring which were built in 1840.

Obit

OSLO. The Oslo Cup died quietly, and not unexpectedly, around 2 o'clock in the afternoon, Thursday, July 30. After a 4-hour meeting with the board of the Norwegian Jockey Club and a 7-hour meeting of the Club's racing committee, it was decided that the only truly international race in Scandinavia had to be canceled this year.

There were 35 entries for this event (to have been run September 6) plus 9 supplementary entries. We had entries from England, France, Italy, Germany and the 3 Scandinavian countries. Even so, with air transport increasingly expensive, the race could in no way be profitable. It never has been, but the Jockey Club felt that *this* year it would lose too much on the race, even though the Norwegian Poliomyelitis Association was to get most of the proceeds on the day.

Racing in Norway is fighting a perhaps losing battle against rising expenses, and it was felt that the money lost on the Oslo Cup could be put to better uses. It is *said* that we will have an Oslo Cup next year. If so, it probably will be reserved for Scandinavian-trained horses. The Jockey Club cannot afford to pay air transport for horse and groom and free stabling in Oslo in the future.

Too bad, because now the Swedish Stockholm Racing Association will probably drop its Stockholm Cup, too.

ESBEN KR. AAMOT

AUSTRALIA

Up and Praying

SYDNEY. Sydneysiders had their first glimpse of a new star when Up and Coming, winner of the Great Northern St. Leger in New Zealand in his last previous start, scored an effortless victory over 6 furlongs at the suburban Rosehill course. The 3-year-old gelding (turned 4 on August 1) is a beautiful mover, and he was so impressive that he was made favorite for the one-mile Epsom Handicap and the 1⅝-mile Metropolitan, features of the Randwick carnival.

The filly Kaoru (100) led the way by several lengths a furlong from the finish on the heavy Rosehill track, but Up and Coming went by as though she were backing up. Third, about 9 lengths behind the winner, was Australia's finest sprinter, Gold Stakes (129).

Up and Coming was bred in New Zealand, where he had 13 wins, 7 seconds, and 4 third places in 32 starts. He is by Resurgent (The Phoenix—Gainsborough Lass) out of Cash and Carry (Paper Money—Gold Sand), a mare whose career had been remarkable in another fashion before she produced Up and Coming at the age of 17. In 13 years she was barren 5 times and produced a colt which died, another which broke a leg and had to be destroyed, 2 fillies which failed to train, dead twins, and a deformed colt which was destroyed. Up and Coming was foaled in 1955, and the mare had dead twins the following year.

Owner-breeder Noel Simpson, of Auckland, is better known as a breeder of harness horses, and Up and Coming was reared with 4 trotters. Simpson has put a price on Up and Coming for American interests, but is hopeful that it will not be acceptable.

Man of Iron, by the American sire Flying Missel out of Kingster's dam, Canvas Back, has won twice recently and appears in the best form since his brilliant 2-year-old campaign. He is now highly regarded for the Epsom Handicap.

The English horse Star Kingdom (Stardust—Impromptu, by Concerto) again topped the sires' list in New South Wales, with 30 winners and earnings of £52,952 for the season ended July 31. Delville Wood, £25,105, and Newtown Wonder, £24,039, were next.

Special services to be conducted in Anglican, Roman Catholic, and Presbyterian churches in Sydney to mark the opening of the new racing season. Church authorities believe the services to be the first of their kind. (I hope there will be special blessings for punters, who are most in need of consideration.)

JACK BRIDGES

KESWICK STABLE at SARATOGA THURS. AUG. 13

Hip 194 br. c., BULL LEA—Tides, by *Blenheim II

Tides won at 2 and at 3. She is the dam of the s. w. GUARD RAIL, winner 7 races and $90,570, also the winners Hand Rail and Amber Tide. Tides is a full sister to the stakes winner and sire JET PILOT.

also:

Hip 180 ch. f., BATTLEFIELD—Pamela C., by Stimulus.

Half-sister to s. w. GIANT CRACKER and VALPAM.

also:

Hip 198 ch. c., HELIOSCOPE—Almahmoud, by *Mahmoud.

Half-brother to s. w. COSMAH and the current 2-year-old winner Natalma.

Hip 191 b. c., DOUBLE JAY — Spanish Cream, by *Brown King

SPANISH CREAM is a stakes winner of 14 races and $126,650. She is the dam of the winners Curious Roman and Espanita.

BARN I

STUD NEWS

Sharpsburg Dead

The good race horse Sharpsburg, whose retirement to stud was announced only 3 weeks ago (*The Blood-Horse* of July 11, page 113), died at the Nuckols Brothers' Hurstland Farm, Midway, Ky., on the night of Tuesday, August 4. The horse had been ill since the previous morning; cause of death was a twisted intestine. Alfred Nuckols said the horse's book already was full for 1960.

By *Alibhai—*Nina Bruja, by Embrujo, Sharpsburg was bred by Calumet Farm, but all of his stakes triumphs were in the colors of Roy E. Faircloth, of Johnson City, Tenn., who purchased him privately in September, 1957. Last year the horse won the Capitol, Valley Forge, Diamond State, and Narragansett Special Handicaps and placed in 4 other stakes, and early this season he won the McLennan Handicap and finished second in the Royal Palm Handicap. He retired with earnings of $198,856.

FOALS OF 1959

BINNE FARM
W. S. Carter and Louis Pascal, Reisterstown, Md.

Little Lisa, by Mr. Busher: b. c. by Colonel Mike, Apr. 12. Mare to Brookfield.

Rising Temper, by Wildfire: b. f. by *Double Eclipse, May 15. Mare to Tuscany.

CALUMET FARM
Mrs. Gene Markey, Lexington

Always, by Sun Teddy: b. c. by Citation, Mar. 24.

Belle Owens, by Bull Lea: b. c. by Ponder, Mar. 15.

Blue Delight, by Blue Larkspur: lt. b. f. by Commodore M., Apr. 27.

Bubbley, by Bull Lea: b. f. by Helioscope, Apr. 22.

Curlew Call, by *Blenheim II: b. c. by Sun Again, May 27.

Diamond Tear, by Count Fleet: dk. b. f. by Ponder, Mar. 27.

Duchess Peg, by Whirlaway: b. c. by Bull Lea, Apr. 5.

Easy Lass, by *Blenheim II: b. c. by Bull Lea, Mar. 15.

Good Blood, by Bull Lea: b. f. by Sun Again, Mar. 28.

Helio Lark, by *Heliopolis: b. f. by Duke's Lea, Mar. 25.

Hoyden, by *Blenheim II: b. f. by *Solar Slipper, Mar. 21.

Iron Maiden, by War Admiral: b. f. by Mark-Ye-Well, Apr. 4.

Jail Bait, by Eight Thirty: ch. c. by Sun Again, Apr. 2.

Jennie Lee, by Bull Lea: b. c. by *Royal Charger, May 4.

Liberty Lady, by War Admiral: dk. b. f. by Citation, May 2.

Miss Arlette, by Bull Lea: dk. b. f. by *Arctic Prince, May 4.

Miss Grundy, by Bull Lea: b. f. by *Princequillo, Mar. 21.

Miz Clementine, by Bull Lea: b. c. by Tom Fool, Apr. 8.

*Nina Bruja, by Embrujo: b. f. by Mark-Ye-Well, Mar. 3.

Peace of Mind, by *Beau Pere: b. f. by Bull Lea, Mar. 11.

Pharima, by Pharis: b. f. by Coaltown, Apr. 10. (Foaled in Italy).

Princess Turia, by *Heliopolis: b. f. by Bull Lea, Mar. 31.

Ralda, by *Sickle: b. f. by Mark-Ye-Well, May 19.

Real Delight, by Bull Lea: ch. c. by Nashua, Mar. 25.

Shameen, by *Royal Minstrel: b. c. by Citation, Feb. 23.

Sho 'Nuff, by Bull Lea: ch. c. by Ponder, Mar. 16.

Siena Way, by Bull Lea: ch. f. by Ponder, Jan. 24.

Sweet Nell, by Bull Lea: b. f. by Sun Again, Mar. 19.

Todeschina, by Tornado: b. f. by Nimbus, May 30. (Foaled in Italy).

Two Lea, by Bull Lea: ch. c. by Nashua, Apr. 12.

Typhoon, by Whirlaway: b. f. by Bull Lea, Mar. 24.

Whirlette, by *Blenheim II: b. f. by Bull Lea, Mar. 7.

Whirl Right, by *Blenheim II: b. f. by Bull Lea, Feb. 26.

CLOVELLY FARM
N. B. Hunt, Warrenton, Va.

Clam Island, by Case Ace: ch. f. by *King's Evidence, Apr. 17. Mare to *Master Boing.

*Lydia Languish II, by Suzerain: b. f. by *King's Evidence, Feb. 21. Mare to *Royaumont.

*Mania, by Vieux Manoir: ch. f. by *King's Evidence, Apr. 17. Mare to *Master Boing.

*Nephele, by Tourbillon: b. c. by *King's Evidence, Feb. 23. Mare to *Royaumont.

*Noria, by Mirza: b. f. by *King's Evidence, Feb. 19. Mare to Sunny Boy. (foaled in France).

Singing Beauty, by The Rhymer: ch. c. by *King's Evidence, Mar. 19. Mare to Sunny Boy. (foaled in France).

*Sylvia II, by Meridien: b. c. by *King's Evidence, Feb. 10. Mare to *Royaumont.

*Snow Line II, by Ujiji: b. c. by *King's Evidence, Feb. 22. Mare to *Master Boing.

*Sovereign Case, by *Royal Charger: b. c. by *King's Evidence, Feb. 1. Mare to *Master Boing.

JACK C. COLLINS
Laurel, Md.

French Brew, by Cassis: ch. c. by Blazing Count, Apr. 27. Mare to Sky Ship. (Relda P. Collins).

COLLINS FARM
Mr. and Mrs. Elbert E. Collins, Abingdon, Md.

Fletchette, by Stagehand: br. c. by Lochinvar, May 16. Mare to Lochinvar.

Fisticuffs, by Fighting Fox: ch. c. by Lochinvar, Apr. 29. Mare to Lochinvar.

VEGAS HEIGHTS BREEDING FARM
Paul S. Combs, Las Vegas, Nev.

Phantom T., by Phantom Cloud: br. or blk. c. by Sailor Vegas, May 16. Mare to Sailor Vegas.

SALES NOTES

(Continued from page 381)

Mrs. Graham explained that she had advanced Chinn the money to pay for the yearlings, "and anything he makes above that in reselling them is his. He is such a wonderful man, and I am sure he will sell them for much more than he bid to get them out of the sale."

She said she would take back any of the yearlings if buyers were dissatisfied with the conditions under which they were sold, and on Saturday, July 1, the sales company reported that Briardale Farm of Anthony Imbesi had rejected the Jet Pilot—Beaugay colt it had bought for $20,500.

"I really can't explain why the thing happened," Mrs. Graham said. "I just should not have gone to the sale. I should have gone to Europe. I wanted to sell Tuesday night, and there just wasn't anybody there Wednesday afternoon, and the horses just were going too cheaply."

Chinn immediately made plans to resell privately 4 of the yearlings he had bought from Mrs. Graham. His advertisement appears on page 418 of this week's *Blood-Horse*.

Seasons to 6 stallions were sold during the Keeneland summer sales, and the proceeds will go to the National Museum of Racing at Saratoga; Brookfield, $2,600, bought by Maine Chance Farm; Helioscope, $5,500, Mrs. Parker Poe; Jet Pilot, $3,600, Mrs. Parker Poe; Johns Joy, $2,400, C. G. Raible; One Count, $2,100, Joe Metz; and Swoon's Son, $5,100, Mrs. Mary H. Hunter.

Two Spendthrift Farm fillies were bought by the Fasig-Tipton Company for the account of Mrs. John Olin, of New York. Mrs. Olin was present, but the bidding was done by H. S. Finney, who went to $49,500 for a daughter of *Royal Charger—*Pashmina and to $30,600 for a half-sister to *Kelly.

SALES

(Continued from page 392)

Ch. c., Moolah Bux—Bring Joy, by *Alibhai	John Madruga	6,000
B. f., Solidarity—Sallykhan, by *Karimkhan	Joe Estes	2,000
B. c., Solidarity—Special Care, by Faultless	John Eyraud	2,300
Ch. c., Solidarity—War Mascot, by War Relic	Joe Bobba, agent	5,000
B. c., Cover Up—Wind Speed, by Count Speed	W. E. Britt	3,000

CATALOGUED BUT NOT SOLD

OLD ENGLISH RANCHO

Ch. c., Turk's Delight—Ruth Lily, by *King's Abbey.

Tuesday, August 4

The market was stronger at the top for the second session of the sales, 51 head selling for $325,100, average $6,374. Two head topped the previous night's high price of $21,500, George Covert paying $29,500 for a colt by *Royal Charger—Gold Crest, and Peter Lewis offering $22,000 for an imported colt by Nearula—Dorothea. Both were consigned by Laguna Seca Ranch and Old Westport Place. Gold Crest, a daughter of the CCA Oaks winner War Plumage, has produced the

BIMELECH

Colt from Battlefield's dam

We wanted the fine quality of the Bimelechs crossed with the additional proved running ability and also ruggedness of Dark Display and her family . . . we got it in this colt. Dark Display has already produced the leading 2-year-old of his year, Battlefield, winner of $474,727.

Bimelech, sire of this yearling colt, has sired more $100,000-plus winners than any other member of the famed Domino male-line — ten! The Domino—Fair Play cross has produced some top horses — this is one. Hip Number 209

Jonabell Farm

JOHN A. BELL III **Bowmans Mill Pike, Lexington, Ky.** **Phone 4-4697**

BARN 6 ● SARATOGA ● THURSDAY, AUGUST 13

Jonabell Farm will sell 14 yearlings at Saratoga for itself and its clients. They include yearlings by *Royal Charger, *Our Babu, Hill Prince, *Mahmoud (see page 379), *Royal Vale, Battlefield, Intent, *Eubilides, Better Self, *Somali II, County Delight, and *Princequillo.

stakes winner Vantage and the stakes-placed Best Years.

Nine head sold for $10,000 or more, 14 for less than $3,000. Summary:

ALTANDOR FARM (Albert Yank)
Dk. b. or br. c., *Our Love II—Kivu, by *Alibhai ..... W. H. Brown $ 8,300

BIEBER AND JACOBS STABLE
B. f., Stymie—Maid of Israel, by *Hypnotist II ..... Newton Bass 2,200

MR. AND MRS. JOHN COFFEE
FASTBERN, b. f., Bernwood—Fast Reward, by Reaping Reward
Gustavo Z. Carranza 1,600

CRAVENSKIOLD FARMS, INC.
B. f., *Reading II—Miss E., by Reaping Reward ..... L. S. Saunders 2,000

MR. AND MRS. WILLIAM H. EVANS
Ch. c., Count Speed—Kentucky Belle, by Johnstown ..... R. W. Jones 2,900
Br. c., *Pappa Fourway—Pentresse, by Pensive ..... B. R. Roberts, agent 5,500

PAUL FALKENSTEIN
B. c., Fanfare—Hi Class, by Top Row
Roy Colosia, agent 2,500

DR. J. RAY FREEBAIRN
Ch. c., *Curragh King—Dinner Guest, by Stagehand ..... W. C. Fuller 4,600

GEORGE FARIS (Columbia Farms)
B. c., Shipmaster—One Jest, by On Watch ..... R. G. McGuire, agent 1,100

GREEN TOP FARMS
Ch. f., *Pride of Egypt—Fair Sister, by Requested ..... Ben Maughan 6,500
B. c., *Pride of Egypt—Pomana, by Pompey ..... Jenny Collins 2,200

GENERAL AND MRS. W. W. KRATZ
Ro. c., Polynesian—Grey Miss, by Greylord ..... Fair Oaks Farms 16,100
BLUE NIGHTIE, br. f., All Blue—Nightdress, by *Mahmoud ..... W. H. Brown 6,500

LAGUNA SECA AND OLD WESTPORT PLACE
B. f., Berseem—Desert, by *Heliopolis
Calbourne Stable 4,700
*B. c., Nearula—Dorothea, by Hyperion
Peter Lewis 22,000
B. f., Berseem—Dustabout, by *Rhodes Scholar ..... Newton Bass 5,300
B. c., Spy Song—Eyes of Blue, by Blue Larkspur ..... Dosoris Stable 6,000
B. c., Phalanx—Fuchsia Boots, by Our Boots ..... F. J. Adams 5,000
Ch. c., *Royal Charger—Gold Crest, by King Cole ..... George Covert 29,500
B. c., Anyoldtime—*Irish Kip, by *Royal Charger ..... Reginald Cornell, agent 10,000
B. c., Determine—*Purdah II, by *Nasrullah ..... William Otto 17,200
B. f., Helioscope—Quiz Song, by Sun Again
J. Rukin Jelks 18,000

MR. AND MRS. PAUL E. LUSK
LOTTA BUCKS, ch. c., Moolah Bux—Debbie S., by Bull Reigh
Thomas G. Ross 6,000

MARION R. MARSTEN
Ch. c., Imbros—Khyber Queen, by *Mahmoud ..... Fred Houghton, agent 10,000

PETER McBEAN
Br. c., Rockefella—*Colonnade, by Dante
Dr. J. R. Freebairn 9,000
Ch. c., Imbros—*Cythera, by Hyperion
Newton Bass 5,500
B. f., Determine—*Lavender Walk, by Prince Chevalier ..... Thomas A. Miller 10,500

MRS. JOHN L. McMAHAN
Ro. c., Swaps—*Mirabel II, by Michel
F. R. Flagg, agent 16,000

DR. AND MRS. FRANK PORTER MILLER
Br. f., *Royal Serenade—Copper Jade, by Jamestown ..... Middle Ranch 6,500
Ch. f., Gold Capitol—*Far Afield, by Gold Nib ..... L. S. Saunders 2,200
Br. f., Gold Capitol—*Grecian Gem, by Helios ..... Dosoris Stable 3,200
Dk. b. or br. f., Stymie—Implacable, by Pavot ..... Ed Walz 5,100
Br. c., Great Circle—Miss Col-Lex, by Alquest ..... Paul C. Teas 1,700
Ch. f., Gold Capitol—Monifieth, by Sir Damion ..... A. C. Russell 3,500
Ch. f., Crafty Admiral—New Front, by Bold Venture ..... Reginald Cornell, agent 6,000
Ch. c., Gold Capitol—Polyxena, by *Priam II ..... Harry Rowles 1,400

J. H. AND N. M. MONAGHAN FARMS CO.
Br. c., Imbros—Gunnery Gal, by War Admiral ..... John C. Mabee 3,500
Ch. f., Cover Up—Lasting War, by War Jeep ..... B. R. Roberts, agent 4,000
Ch. f., Imbros—Moose Moose, by Pavot
John C. Mabee 4,100

T. HART NESBIT
B. c., Admiral Lea—Nony G., by Easter Bells ..... Glenn Wassinger 3,800

OLD ENGLISH RANCHO
B. f., Conjure—Galhambra, by Hampden
Newton Bass 3,500
Ch. f., Turk's Delight—Gusty, by *Goya II
Barney Jewett, agent 3,600

DR. JAMES L. PATTERSON
SKI QUEEN, ch. f., Admiral Drake—Golden Wave, by *Radiotherapy
Harold Copenhaver 1,100

L. E. PATTERSON
MOONLEA, br. f., Admiral Lea—Dark Moon, by *Hunters Moon IV
Double LA Thoroughbred Farm 2,200

MR. AND MRS. HARTMANN H. PAULY
B. c., Count Speed—*Felfel, by *Taj Akbar ..... John H. Banken 3,100

RIVIERA BREEDING FARM
B. c., Solidarity—Leapoise, by Shut Out
Herman Heller 1,600

TOM ROSS AND P. A. KLIPSTEIN ESTATE
B. c., All Blue—Greek Wind, by *Windy City II ..... ACT Stock Farm 5,000

MRS. H. P. RUSSELL
Br. c., Berseem—Mid Reward, by Reaping Reward ..... William Finnegan, agent 3,700

THREE RINGS RANCH
B. f., *Reading II—Flower Rings, by *Alibhai
Newton Bass and Mary Strnad 8,500
Ch. f., Cover Up—Ladye Dwyer, by High Strung ..... B. R. Roberts, agent 2,100
Ch. c., Moolah Bux—Princess Rings, by *Alibhai ..... F. J. Adams 9,000

CATALOGUED BUT NOT SOLD

LAGUNA SECA AND OLD WESTPORT PLACE
B. c., *Endeavour II—*Figina, by Nearco.

MR. AND MRS. H. B. TAYLOR
SANDY FORK, b. f., *Fair Truckle—Maoli, by Ormesby.

Fall Dates at Keeneland

The Keeneland fall sales will be held October 13-28. Yearlings will be sold from October 13 through October 23, breeding stock October 26 through October 28. A separate horses-in-training sale will be held the morning of October 23.

Since the Keeneland race meeting will run from October 10-24, the yearling sales will be held only in the evenings.

The Breeders' Sales Company's new charges for horses in training: For horses selling for $2,000 or less, the minimum charge will be $100, and for those selling for more than $2,000, the charge will be 5 per cent. An entry fee of $50 a head will apply against the commission.

Deadline for entries for the race-horse sale will be Friday, September 25. Entries for the yearling sale have closed, but breeding stock may be entered through Monday, August 10.

Mixed Sale at Randall

The Ohio Thoroughbred Horsemen's Association will conduct a mixed auction at Randall Park on Wednesday, September 9. Deadline for entries, which should be sent to Mrs. John Pearse, OTHA secretary, Swanton, Ohio, is August 10. Entry fee is $15 per head for OTHA members and $30 per head for non-members. If insufficient entries are received, fees will be returned.

Joseph Russo, of Youngstown, is sales chairman, and R. E. Jenkins, also of Youngstown, will serve as auctioneer.

Strength at Keeneland

Keeping beatnik time with the brass of a bull market and the drums of inflation, the yearling market of 1959 was inaugurated last week at Keeneland. Results of 3 days of selling suggested that demand for prospective racing stock was, at the least, keeping pace with steadily increasing production.

The number sold, 303 from the catalogued total of 315, was intermediate between the totals of 1957 and 1958 at Keeneland. They brought an aggregate of $3,534,300, average $11,664. Comparisons with previous summer auctions indi-

TABLE I. Showing the maximum price necessary to purchase a given percentage of the yearlings sold at the Keeneland summer sales in each of the last 3 years.

	1957	*1958*	*1959*
100%	$65,000	$77,000	$80,000
95%	30,100	28,000	32,000
90%	21,000	20,200	25,000
80%	15,500	13,000	16,000
70%	13,200	10,000	11,700
AVG.	*11,789*	*9,615*	*11,664*
60%	10,600	8,000	10,000
50%	9,000	7,000	8,000
40%	7,800	5,500	7,000
30%	6,500	4,500	5,500
20%	5,600	3,700	4,700
10%	4,500	3,000	3,500

Among America's Leading Sires
of 2-year-olds

PRIMATE is sire of
seven 2-year-olds winners
of ten races to date

*PRIMATE, dk. ch., 1949, by Some Chance—Edified, by *Jacopo*

Fee $1,000 Live Foal

(Property of Starmount Stable)

CARTER THORNTON'S *Threave Main Stud*

Hutchinson Pike
Paris, Ky.
Phone 1508

cated that it was the highest market in history.

The 1959 average was 21.3 per cent higher than that of the previous summer, and lacked only 1 per cent of reaching the all-time record established in 1957, when the Keeneland catalogue was deliberately restricted to the fanciest goods available.

Even by comparison with 1957, however, the 1959 results indicated a stronger demand, insofar as demand could be measured in terms of dollars. The 1957 catalogue was not only selective to an extreme degree; it was "loaded" with an unusually high proportion of colts, 61.7 per cent of the total, as against 55.1 per cent this year.

Average price for males was 7.1 per cent lower than in 1957, but the average for females was 18.6 per cent higher. If the sexes had been in the same ratio as in 1957, and if the averages of 1959 had held constant in each division, the over-all average in 1959 would have been about $11,814, or slightly higher than the rate at which the highly selected yearlings of 1957 sold.

In comparison with 1958, when larger numbers were sold, colts made an average gain of 11.6 per cent and the average for fillies showed an amazing increase of 41.0 per cent. The higher prices for females were due in part to a higher proportion of outstanding credentials in that division, but presumably they also reflected the ambitions of breeders for future production.

The distribution of prices (Table I) showed the market higher at all levels than in 1958, and higher than in 1957 if allowance was made for the careful exclusion of yearlings which normally would have fallen into the lower price brackets. The gain over 1957 was most apparent at the higher levels; 90 per cent of the 1957 yearlings were sold at prices of $21,000 or less, whereas a bid of $25,000 was required this year to obtain the same proportion of the offerings.

Numerous observers felt that the high market lasted for only 5 of the 6 sessions conducted by the Breeders' Sales Company in the pavilion at Keeneland Race Course. At the final session, on Wednesday night, there was a definite feeling on the part of consignors that the customers suddenly had deserted them.

Much of the strength of the market appeared to have risen from the fact that many buyers were present at ringside who in previous years had been represented, if at all, by agents. The principal, of course, has full liberty to raise his predetermined maximum bid, whereas the agent does not always have power to exceed a set figure. At any rate, many of the buyers who had sustained the bidding at the earlier sessions were absent Wednesday evening, and this was the only time when prices appeared lower than the offerings justified.

TABLE II. Number and percentage of yearlings sold in given price range at Keeneland summer sales, 1943-59.

	$10,000 and up	*$5,000-$9,900*	*$2,000-$4,900*	*Below $2,000*
	No. (%)	*No. (%)*	*No. (%)*	*No. (%)*
1943	13 (4)	34 (11)	94 (30)	170 (55)
1944	53 (12)	93 (21)	198 (45)	93 (21)
1945	84 (21)	131 (32)	152 (38)	38 (9)
1946	150 (36)	129 (31)	133 (32)	3 (1)
1947	82 (19)	130 (30)	195 (45)	29 (7)
1948	75 (18)	116 (27)	178 (42)	56 (13)
1949	62 (16)	83 (21)	154 (39)	98 (25)
1950	60 (16)	111 (29)	179 (47)	31 (8)
1951	102 (26)	112 (29)	144 (37)	30 (8)
1952	81 (22)	134 (37)	141 (38)	11 (3)
1953	103 (34)	141 (47)	55 (18)	3 (1)
1954	122 (35)	125 (36)	95 (28)	2 (1)
1955	135 (39)	121 (35)	86 (25)	4 (1)
1956	111 (32)	124 (35)	112 (32)	3 (1)
1957	109 (46)	97 (41)	29 (12)	-- --
1958	111 (31)	125 (35)	116 (32)	5 (1)
1959	123 (41)	113 (37)	62 (20)	5 (2)

The Top Prices

That there were more high-priced yearlings sold at this year's Keeneland sales was due in large measure to the strength of the filly market. Seventeen colts, 2 more than last year, brought $25,000 or more, and 17 fillies, 9 more than last year sold for $20,000 or more.

The top price for a filly at the 1958 auction was $42,000, and 3 others sold for $30,000 or more. At this year's sales, the top-priced filly was $59,000, and 9 others brought $30,000 or more.

COLTS AT $25,000 OR MORE

Ch. c., *Royal Charger—Grecian Queen, by *Heliopolis (Leslie Combs II) C. G. Raible $ 80,000

Ro. c., *Nasrullah—Gay Darling, by *Mahmoud (Stoner Creek Stud) Harbor View Farm 68,000

B. c., Olympia—Lillal, by Alorter (Warner L. Jones Jr.) Louisa Carpenter 52,000

B. c., Helioscope—Miss Zibby, by Omaha (Reno B. Renfrew) Olin Gentry, agent 51,000

Br. c., Helioscope—Blue Rhymer, by The Rhymer (Warner L. Jones Jr.) W. G. Reynolds 45,000

B. c., Hill Prince—Wise Old Owl, by Bimelech (Hurstland Farm) F. Ambrose Clark 41,000

B. c., Tom Fool—*Solar Myth, by Hyperion (Duval A. Headley) F. Ambrose Clark 40,000

B. c., Citation—Level Sands, by *Mahmoud (Reno B. Renfrew) Mrs. W. Thorn Kissel 32,000

B. c., Helioscope—Ever Bright, by Sun Again (Reno B. Renfrew) Olin Gentry, agent 32,000

B. c., *My Babu—Fleece, by Revoked (Leslie B. Combs) Harbor View Farm 32,000

Br. c., *Arctic Prince—*Hypera, by Hyperion (Maine Chance Farm) Mrs. Edward S. Moore 30,000

Ch. c., Mr. Busher—Hastily Yours, by John P. Grier (Reno B. Renfrew) F. Ambrose Clark 27,000

Ch. c., Gun Shot—Jets Dona Rosa, by Jet Pilot (Maine Chance Farm) W. C. Partee 26,000

Dk. b. or br. c., Roman—*Sky Blue II, by Big Game (Leslie Combs II) Cambridge Stable 26,000

Ch. c., *Royal Charger—Popularity, by *Alibhai (Maine Chance Farm) Phil T. Chinn 26,000

B. c., Tom Fool—Pitcher, by Shut Out (Duval A. Headley) C. W. Smith 26,000

Dk. b. c., Polynesian—Beadah, by *Djeddah (Ira Drymon) Jaclyn Stable 25,500

FILLIES AT $20,000 OR MORE

B. f., Nashua—Bella Figura, by Count Fleet (Leslie Combs II) W. Haggin Perry 59,000

B. f., *Nasrullah—Happy Go Fleet, by Count Fleet (Stoner Creek Stud) Robert E. Lehman 51,000

B. f., *Royal Charger—*Pashmina, by Le Pacha (Leslie Combs II) Fasig-Tipton Co. 49,500

Ch. f., *Nasrullah—Not Afraid, by Count Fleet (Stoner Creek Stud) Robert Lehman 45,000

B. f., Nashua—Beau Jet, by Jet Pilot (Leslie Combs II) Cambridge Stable 42,000

Br. f., Double Jay—Bayadere, by Chance Play (Warner L. Jones Jr.) John S. Knight 35,000

Ch. f., Jet Pilot—Miss Busher, by *Alibhai (Maine Chance Farm) Fred Armstrong 35,000

B. f., *Princequillo—Easy Living, by *Heliopolis (Hurstland Farm) Mrs. Royal Firman Jr. 35,000

Gr. f., Cosmic Bomb—*Mah Iran, by *Bahram (Estate of Henry H. Knight) H. H. Mundy 31,500

*B. f., *Court Martial—*Cottesmore, by Blue Peter (Leslie B. Combs) Fasig-Tipton Co. 30,600

Summary by Sessions

	1958			*1959*		
Session	*No.*	*Amount*	*Average*	*No.*	*Amount*	*Average*
1	46	$ 318,300	$ 6,919	51	$ 468,700	$ 9,190
2	44	711,700	16,175	53	800,400	15,102
3	50	497,600	9,952	52	640,700	12,321
4	46	572,800	12,452	49	609,800	12,445
5	52	346,900	6,671	46	564,500	12,272
6	41	511,500	12,476	52	450,200	8,658
7	38	181,200	4,768			
8	40	292,600	7,315			
	357	$3,432,600	$ 9,615	303	$3,534,300	$11,664

. . . . INCLUDING THE ONLY DAUGHTER OF WAR ADMIRAL AT SARATOGA TUES. AUG. 11

Hip 72 **ch. f., *Royal Serenade—Perfect Melody, by Sir Damion**
From a winning 100% producing ¾ sister to the SW RESILIENT. This fourth foal to live is a half-sister to the winners Erin's Isle and Professional. Granddam is the SW MARACAIBO.

This strong well made filly bred like the great American two-year-old Blue Peter — has a long, solid heritage of top class Stakes Winners.

A rare two-way investment.

Hip 81 **rn. c., Brookfield—Safety Catch, by *Blenheim II**
Half-brother to the SW CATCHPENNY. Brother to the Allowance winner Cateran. From a winning 100% producing half-sister to the SW and sire COCHISE and to the SW SOUTH DAKOTA.

Hip 94 **dk. b. f., War Admiral—Castle Tower, by Case Ace**
Half-sister to the SW COHANSEY from the winning 100% producing ¾ sister to the SW SOUTH POINT and sister to the dam of the SW SAG'S GEM. Granddam, SW BRITTANY, is 100% producing sister to the top SW DINNER DATE and a daughter of the famous stakes producer Heloise.

Hip 84 **b. c., Royal Note—Solid Trick, by Unbreakable**
Third foal of a good winning and producing half-sister to the SW TRICK PILOT. The next dam is the SW CUTE TRICK, dam of 9 winners of over $230,000.

Hip 58 ***br. c., Palestine—*Intrigue III, by Sayani**
The French bred *Intrigue III is a winning 100% producing sister to top French SW filly CIGALON. This fourth foal is a half-brother to the winners *Invader II and *Lystra Lady.

FENTON FARM

(Mr. & Mrs. Kenneth Edwards)

BARN 5

Warrenton **Virginia**

Ch. f., Hasty Road—Bank Account, by Shut Out (Warner L. Jones Jr.)
Hasty House Farms 26,700
Ch. f., Gun Shot—Incidentally, by Mr. Busher (Maine Chance Farm)
Kerr Stables 25,000
B. f., Polynesian—*Teherany, by Tehran (Ira Drymon) A. B. Hancock Jr., agent 25,000
Blk. f., Sailor—Aching Back, by War Admiral (Cave Spring Farm) Elkcam Stable 25,500
Ch. f., *Royal Charger—War Talk, by Teddy's Comet (Estate of R. W. McIlvain) _____Carmichael Smith 20,500
Ch. f., Count Fleet—La Corredora, by Little Beans (J. Louis O'Connor and Marion W. O'Connor) _____Roger W. Wilson 20,000
B. f., Helioscope—Dog Blessed, by *Bull Dog (Hurstland Farm)
Reginald N. Webster 20,000

The Sires

The 303 yearlings sold at the 1959 Keeneland summer sales were by 101 different sires, and *Nasrullah had the highest average among those represented by 3 or more head. *Nasrullah had led this list for 4 consecutive years until *Princequillo surpassed him at the 1959 sales.

Nineteen sires represented by at least 3 yearlings averaged $10,000 or more. Last year there were 17 in this category. The leaders:

Sire	*No.*	*Amt.*	*Avg.*
*Nasrullah	4	$180,000	$45,000
*Royal Charger	4	176,000	44,000
Helioscope	6	186,000	31,000
Gun Shot	4	88,500	22,125
Polynesian	4	78,000	19,500
Hasty Road	3	52,200	17,400
*My Babu	8	133,800	16,725
Roman	3	48,900	16,300
War Admiral	3	46,000	15,333
Jet Pilot	6	84,700	14,117
Double Jay	6	81,200	13,533
Mr. Busher	8	106,900	13,363
*Alibhai	6	76,900	12,817
Jet Jewel	3	37,500	12,500
Eight Thirty	3	37,000	12,333
*Arctic Prince	7	82,400	11,771
*Turn-to	5	55,700	11,140
Brookfield	4	43,700	10,925
Count Fleet	4	42,500	10,625

A complete list of sires represented in the sale, with separate totals for colts and fillies:

	Colts		*Fillies*	
Sires	*No.*	*Amt.*	*No.*	*Amt.*
Ace Admiral	1	$ 6,700		
Alorter			1	$ 1,700
*Alibhai	3	47,700	3	29,200
Alsab	1	4,200	2	10,000
*Ambiorix	2	18,000	2	21,800
*Arctic Prince	3	48,700	4	33,700
Battlefield	1	6,000	1	6,500
Battle Morn	1	5,200		
*Bernborough			2	21,200
*Big Dipper II			1	3,200
Billings	3	15,900	1	3,000
Bimelech	1	13,000	2	15,200
Bolero	4	43,000	5	29,600
Botticelli			1	16,500
Brookfield	3	39,000	1	4,700
Case Ace	1	10,200		
Citation	1	32,000		
Cosmic Bomb	4	21,100	2	34,200
Count Fleet	2	12,500	2	30,000
Count Turf	1	3,000		
*Court Martial	1	8,700	1	30,600
Crafty Admiral	5	57,500	6	40,800
Cyclotron	1	10,000	1	4,700
Dark Star	1	15,000	4	16,400
*Daumier			1	2,900
Destino	2	18,300		
*Djeddah			1	5,300
Double Jay	3	30,700	3	50,500
Duke's Lea	1	14,000		
Eight Thirty	2	20,500	1	16,500
Errard			2	7,600
Errard King	1	4,800	2	7,200
Escadru	3	8,200	1	2,000
Faultless	1	4,200		
Fighting Step			1	4,700
Fisherman	1	7,200	1	5,200
First Fiddle	2	17,000		
Free For All	1	9,000		
Grand Admiral	1	3,700		
Great Circle	1	2,500		
Greek Ship	1	4,200	1	3,500
Greek Song			1	4,700
Gun Shot	3	63,500	1	25,000
Hasty Road	1	10,000	2	42,200
Helioscope	5	166,000	1	20,000
Hill Prince	2	61,000		
Hypothetical	1	16,500		
Intent	1	20,700	5	33,500
Jet Jewel	3	37,500		
Jet Pilot	2	25,700	4	59,000
Johns Joy	5	54,000	6	44,000
Krakatao			1	3,800
Ky. Colonel	1	7,500		
*Mahmoud	1	8,000		
Mark-Ye-Well	1	12,200		
Mighty Story			1	10,000

HIRSCH JACOBS, *11 times the country's leading trainer, says:*

"For a stakes winner like Promised Land only the best will do. I use Absorbine."

"For years now, veteran horsemen have known the value of Absorbine as a leg-tightener," continues Mr. Jacobs, "—used either straight on filled tendons or in a daily wash. But in my stable I like it as a body-wash, too—helps horses cool out and stay supple, especially colts. Sure, there are a lot of liniments around, but I prefer the best, Absorbine."

Since 1892, a bottle of Absorbine has been standard equipment in the best stables, as an astringent, conditioner, and gentle antiseptic. When used either full-strength or in a wash, Absorbine is consistently effective, yet safe—won't cause blistering or loss of hair. The large, long-lasting bottle is still only $2.50 at any druggist's.

Promised Land numbers the $100,000 Added Pimlico Special among his many wins.

W. F. Young, Inc., Springfield, Mass.
In Canada: W. F. Young, Inc., Montreal 19, P. Q.

The only *Ballydam at

SARATOGA

Tuesday Night
August 11

Consigned by Burton D. Chait

No. 67

Br. c. by *Ballydam—Meteor Miss, by Teddy's Comet. *Ballydam has 9 foals in his 1st crop: 6 have won, 3 in stakes races at 2, 1959. This colt is out of Meteor Miss, dam of 2 foals to race, both winners including Lord Hi-Ho, at Jamaica at 2, 1959.

B A R N 2

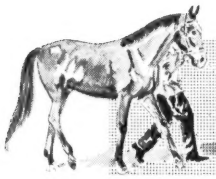

TIDE-OVER FARM

(Mrs. Look Anderson)

Catnip Hill Pike, Lexington, Kentucky

ALSO:

71—Dk. br. c. by Lord Putnam—Navy Lass, by War Admiral

73—B. c. by *Royal Charger—Quick Retort, by Count Fleet

82—Ch. f. by Lord Putnam—Sandy Pam, by *Heliopolis

For Private Sale

EIGHT YEARLINGS

Bay colt by Provocative—Dusty Zac, by Zacaweista

Roan filly by Mighty Story—Gaonera, by Brazado

Dark bay colt by War Admiral—Larklyric, by Blue Larkspur

Dark bay colt by Jet Jewel—Moon Relic, by War Relic

Brown colt by Gun Shot—Pelt, by War Admiral

Chestnut colt by *Royal Charger—Popularity, by *Alibhai

Dark bay filly by Roman Bout—Royal Wedding, by Teddys Comet

Dark bay colt, by Panacean—Sunny Bones, by Mr. Bones

ALSO: 2- and 3-year-old Horses-in-Training and additional yearlings including several which have been broken and are under saddle.

Old Hickory Farm

(Col. Phil T. Chinn)

Phone 4-0770 Phoenix Hotel Lexington, Kentucky

Sires	Colts No.	Colts Amt.	Fillies No.	Fillies Amt.
Mr. Busher	5	82,700	3	24,200
*My Babu	5	101,000	3	32,800
Nashua			2	101,000
*Nasrullah	1	68,000	3	112,000
Never Say Die	2	40,500		
*Nirgal	1	4,200	3	10,700
Oil Capitol	1	16,000		
Olympia	1	52,000		
One Count			4	25,000
*Our Babu	1	2,200		
*Our Love II			1	4,000
Pardal			1	4,500
Pet Bully	3	20,900		
*Peter Flower			1	6,500
Phalanx	1	3,100		
Polynesian	3	58,000	1	25,000
Ponder	4	18,100		
Prince John	3	35,200	2	11,400
*Princequillo			2	46,000
Provocative	1	7,000		
Red Hannigan			1	5,500
Rejected	6	31,600		
Requested	1	5,700	2	4,700
Revoked	6	54,200	1	10,000
Roman	3	48,900		
*Royal Charger	2	106,000	2	70,000
Royal Coinage	3	27,800	1	9,000
*Royal Gem II	1	11,000	1	5,000
Royal Note	3	22,400	4	28,700
*Royal Serenade	2	14,100	2	20,500
*Royal Vale			2	11,400
Sailor			1	25,500
*Solar Slipper	1	1,700		
Spy Song	3	26,600	4	28,500
Sun Again	3	22,700	1	5,500
Tahitian King	2	14,800		
The Doge	3	24,800		
To Market	2	20,700	1	5,000
Tom Fool	2	66,000		
*Turn-to	2	31,000	3	24,700
War Admiral	2	31,000	1	15,000
War Jeep			1	7,500
War Relic			3	27,200
*Windy City II	1	4,200	1	6,500
Wine List	1	7,000		
	167	$2,120,400	136	$1,413,900

Among the bidders at Keeneland were John A. Morris (left) and Perry Pease. Morris got 2 head for $19,500, and Pease, buying under the name of Cambridge Stable, paid $86,500 for 3.

Better, Easier

TRACK MAINTENANCE...

PIXTONE is widely used for track maintenance — picks up debris and pebbles from ½" up, breaks up lumps leaving an excellent running surface. It does away with time and labor consuming hand operations. PIXTONE is also used by many horse breeders to remove stones from pastures. Hundreds in use. Write or telephone manufacturer for full details.

Bridgeport Implement Works, Inc.

Dept. P. Stratford, Conn.

FOR SALE

Yearling chestnut filly by The Poet out of the winning Dillifilly, by With Regards. 14.3, good bone and substance. Price $800.

MRS. ELLIOTT NICHOLS

Metamora, Mich. or Bloomfield Hills, Mich.
Phone Birmingham—Midwest 4-3210

FOR SALE

LOVELY DOGWOOD TREES. Finest of native trees is Cornus Florida (White Flowering Dogwood). Cover your property with them at this fantastic price: 3 to 4 feet—25 for $20.00; 100 for $65.00; 200 for $110.00. ORNAMENTAL EVERGREENS: Canadian Hemlocks. Rhododendron Maximum, and Mountain Laurel. 2 to 3 feet —25 for $20.00; 100 for $65.00; 200 for $110.00. Limited offer. So RUSH your order TODAY. Will make shipment when same is wanted.

W. R. McGUIRE

Milligan College, Tenn.

LEG CARE IS IMPORTANT

GET A ROLL OF

SEALTEX BANDAGE

NOW from your turf dealer

BOOKS

EVERYTHING ON RACING

RARE, OUT-OF-PRINT AND CURRENT

SYDNEY R. SMITH

Canaan, New York

THOROUGHBREDS For Sale. Racing and Breeding stock. We conduct racing stable, estate, business and farm liquidations. All stock priced below market value, to assure immediate sale. WOODCREST GABLES FARM, Route 3, Box 509, Riverside, California. Telephone Overland: 8-0019.

PEDIGREES: Five generations, plus racing record; $2.00 plus stamped envelope. Complete 3 page pedigree $10. Ted Williams, 750 Oakglade Dr., Monrovia, Calif.

The Consignors

There were 97 different interests represented as vendors of the Keeneland yearlings, as compared with 107 in 1958. Only 5 consignors sold as many as 10 head. The sellers who received averages of at least $10,000 on consignments of 3 or more were:

Consignor	*No.*	*Amt.*	*Avg.*
Leslie Combs II	8	$321,000	$40,125
Reno B. Renfrew	5	157,000	31,400
Stoner Creek Stud	7	199,700	28,529
Warner L. Jones Jr.	11	221,300	20,118
Ira Drymon	5	93,000	18,600
Maine Chance Farm	20	356,800	17,840
Hurstland Farm	9	146,100	16,233
Leslie B. Combs	21	287,600	13,695
Duval A. Headley	10	134,600	13,460
White Oaks Farm	4	48,400	12,100
Palmeadow Stock Farm	4	46,700	11,675
R. W. McIlvain Estate	5	56,000	11,200
T. A. Grissom	4	43,300	10,825
H. C. Fain	3	31,500	10,500

Leslie Combs II, of Spendthrift Farm, obtained the highest average, as he had done for the previous 10 years in succession. The 29 Spendthrift offerings, including those sold in the name of Leslie Brownell Combs, made a record total of $608,600 and a record average of $20,986 for a group of such a size. The full list of consignors:

Consignor	*No.*	*Amount*	*Average*
Albemarle Farm (Mr. and Mrs. (Sanford A. Alverson)	1	$ 10,200	

Highest price at the fourth session of the Keeneland sales was $52,000, paid by Louisa Carpenter for Warner Jones Jr.'s colt by Olympia out of the stakes-winning mare Lillal. The mare has one other foal, the winner Count O'Connell.

Representation Abroad For American Buyers

Through Joseph N. Levins and P. J. (Paddy) Prendergast

At the following Auction Sales

BALLSBRIDGE, IRELAND, YEARLING AUCTIONS, AUGUST 5-6-7-8

DEAUVILLE, FRANCE, YEARLING AUCTIONS, AUGUST 22-30, inclusive

DONCASTER, ENGLAND, YEARLING SALES, SEPTEMBER 7-8-9-10

BALLSBRIDGE for YEARLINGS, BREEDING STOCK, RACE HORSES, WEEK OF SEPT. 21

For further information contact

Joseph N. Levins, 737 Park Avenue, New York 21, N. Y.

Telephone BUtterfield 8-3806

Mr. Levins is flying to Ireland on July 30. For the Irish and English sales he can be reached through P. J. Prendergast at New Bridge, County Kildare, Ireland, cable address Keadeen. For the Deauville Sales he can be reached at the Normandy Hotel, Deauville, France. For the Doncaster Sales he also can be reached at Punche's Hotel, Doncaster, England.

Mr. Prendergast is noted as an excellent judge of horses. For American clients he has selected such outstanding horses as *Windy City II, *Cavan, *Indian Hemp, and others.

DEPENDABLE THOROUGHBRED INSURANCE

Since 1931 I have been a licensed broker for dependable Lloyd's of London and have specialized in insuring horses for many of the leading stables and farms in the U. S. A. My success is based on a thorough knowledge of this business and prompt and courteous service. I write (1) Full Mortality, and (2) Fire, Lightning, Tornado and Transportation coverage. Questions about horse insurance gladly answered without obligation. For rate quotations send horse's name, age, sex, breeding and purpose for which used. Also amount of insurance wanted on each horse. Service by air mail — telegraph or telephone.

Let Me Insure Your Horses At Lowest Possible Cost

Address:

JAMES CLAY WARD

Phone 505 **Paris, Kentucky** **P. O. Box 294**

BLUE RIDGE FARM has produced stakes winners including

INSCO, TEDDY'S COMET, FLEET ARGO, TWO STARS, AUGURY, BOLD SALUTE, BLUE PENNANT, COLONEL MIKE, MARRIAGE, etc.

BLUE RIDGE FARM has bred these stakes producing mares

Celebration (ACCOLADE, JOYRIDE, RINGIE, THIRD PARTY); Step Lively (STEP BY); Flying Wind (WINDMILL); Flying Comet (TEDDY'S COMET); Wee Nip (TWO STARS), etc.

WEDNESDAY, AUGUST 12 we will offer

Hip #115 ch. f. *Our Babu—Lapis Lazuli, by Equistone

Hip #122 b. f. To Market—Minnora, by *Mahmoud

Hip #139 b. c. Hill Prince—Wee Nip, by War Admiral

Hip #142 b. c. *Alibhai—Your Game, by *Beau Pere

Blue Ridge Farm

SARATOGA

J. L. Wiley, Agt.

COLTS AND FILLIES

Year	*Sex*	*No.*	*Amount*	*Avg.*
1943	Colts	180	$ 637,150	$ 3,540
	Fillies	131	289,500	2,210
1944	Colts	249	1,525,900	6,128
	Fillies	188	760,100	4,043
1945	Colts	223	1,952,100	8,754
	Fillies	182	1,182,150	6,495
1946	Colts	231	2,587,400	11,201
	Fillies	184	1,526,200	8,295
1947	Colts	252	2,004,600	7,956
	Fillies	184	971,800	5,282
1948	Colts	255	1,909,700	7,489
	Fillies	170	887,000	5,218
1949	Colts	233	1,510,700	6,484
	Fillies	131	289,500	2,210
1950	Colts	251	1,622,000	6,462
	Fillies	130	667,300	5,133
1951	Colts	227	2,132,800	9,395
	Fillies	161	1,063,100	6,603
1952	Colts	214	1,819,000	8,500
	Fillies	153	910,700	5,952
1953	Colts	171	1,835,200	10,372
	Fillies	131	1,108,200	8,460
1954	Colts	197	2,232,300	11,331
	Fillies	147	1,187,000	8,075
1955	Colts	201	2,634,300	13,106
	Fillies	145	1,229,400	8,479
1956	Colts	189	2,186,800	11,570
	Fillies	161	1,275,200	7,920
1957	Colts	145	1,981,700	13,667
	Fillies	90	788,800	8,764
1958	Colts	200	2,274,900	11,375
	Fillies	157	1,157,700	7,374
1959	Colts	167	2,120,400	12,697
	Fillies	136	1,413,900	10,396

Consignor	*No.*	*Amount*	*Average*
Bell, Mr. and Mrs. Reynolds W.	1	2,200	
Boone, Mr. and Mrs. Charles N.	1	2,700	
Brent, Ned W.	4	34,900	$ 8,725
Brienway Farm (John E. Wayman)	1	7,500	
Calhoun, Patrick Jr.	5	23,100	4,620
Campbell, T. O.	3	26,100	8,700
Caperton, Hugh J. Jr.	1	5,200	
Cave Spring Farm Fred Roser Jr.)	1	25,500	
Clark, John H.	3	19,200	6,400
Clay, Charlton	5	47,300	9,460
Clay, James E.	1	8,500	
Collins, John R.	2	14,000	7,000
Combs, Leslie B.	21	287,600	13,695
Combs, Leslie II	8	321,000	40,125
Combs, Lucas B.	2	14,400	7,200
Combs, Lucas B. and Sidney S.	1	4,000	
Connors, Philip	2	21,900	10,950
Courtney, W. H. and R. E.	2	4,800	2,400
Cox, Louis	2	7,200	3,600
Damm, Henry J.	4	33,500	8,375
Davis, Dr. Horace N.	2	20,500	10,250
des Cognets, Russell Jr., and Tom Martin	1	5,500	
Drymon, Ira	5	93,000	18,600
Drymon, James D.	3	18,400	6,133
——and J. B. Faulconer	1	12,500	
——and H. Vance Greenslit	1	5,200	
Fain, H. C.	3	31,500	10,500
Floyd, Morris	1	2,900	
Forest Retreat Farm (Dr. Eslie Asbury)	8	79,300	9,913
Gaines Brothers	1	7,500	
Gano, S. S.	2	17,000	8,500

One of the biggest spenders at the Keeneland summer sales was C. G. Raible (left), shown here with his trainer, N. R. (Yorky) McLeod. Raible paid the sales' top price of $80,000 to get a colt by *Royal Charger out of Grecian Queen.

Consignor	*No.*	*Amount*	*Average*
Greathouse, John W.	5	44,700	8,940
Greathouse, W. W.	1	7,000	
Green, Mrs. Robert L.	1	12,700	
Grissom, T. A. (Duntreath Farm)	4	43,300	10,825
Hagyard, Dr. Charles E.	3	19,900	6,633
Hartwick, Clarence	2	9,900	4,950
Headley, Duval A.	10	134,600	13,460
Hedgewood Farm (C. A. and T. H. Asbury)	6	59,600	9,933
Hendrickson, Bill B.	2	9,700	4,850
Hiddenaway Farm (C. E. Buckley)	9	68,300	7,589
High View Stock Farm (Homer Maybrier)	1	3,700	
Holton, L. F.	1	8,000	
Hurst, J. H.	1	9,000	
Hurstland Farm (Nuckols Brothers)	9	146,100	16,233
Jackson, Lapan P.	1	3,200	
Johnston, Mrs. Martha H.	1	4,200	
Johnston, Mrs. R. W. P.	2	13,600	6,800
Jones, Warner L. Jr.	11	221,300	20,118
Jordan, H. and R. D. Prewitt	1	6,600	
Karsland Farm (A. B. Karsner)	7	45,000	6,428
Kenney, Mrs. William	1	23,500	
Kingsway Farm (J. Howard King and Son)	1	4,200	
Kitchen, Mr. and Mrs. Edgar	1	8,000	
Kitchen, Edgar, and B. V. Ream	1	10,000	
Kitchen, John L.	1	10,000	
Knight, Henry H., Estate	7	60,700	8,671
Lancaster, Robert L.	1	7,700	
Lu-Bett Farm (Llewellyn Sharp IV)	2	12,100	6,050
Lynnwood Farm (Mickey Stewart)	1	3,000	
Madden, Preston	1	3,800	
Maine Chance Farm (Mrs. Elizabeth N. Graham	20	356,800	17,840
Martin, Richard A.	1	3,700	
Maywick Farm (W. S. Rogers)	2	13,700	6,850
McIlvain, John W.	1	3,500	
McIlvain, John W., and George M. Holtsinger	1	10,000	
McIlvain, R. W., Estate	5	56,000	11,200
Metz, J. C.	8	75,200	9,400
Morriss, Mrs. Caddis F.	1	4,000	
Murlogg Farm (Helen W. Kellogg)	2	7,800	3,900
O'Connor, J. Louis and Marian W.	1	20,000	
Palmeadow Stock Farms (K. M. and W. P. Little)	4	46,700	11,675
Piatt, Thomas	5	11,900	2,380
Randolph, John B.	1	4,700	
Rankin, Thomas A.	1	5,200	
Renfrew, Reno B.	5	157,000	31,400
Robbins, Mrs. E. E.	2	7,200	3,600
Robertson, Harris	1	6,700	
Robinson, John R.	1	7,000	
Runnymede Farm (Catesby W. Clay)	10	64,600	6,460
Searcy, Walter, and Maine Chance Farm	1	7,500	
Shadowlawn Farm (W. J. Walden and Son)	1	4,700	
Shor, S. David	1	3,500	
Simpson, Clay	1	3,800	
Smith, Mrs. Clyde	2	15,200	7,600
Spring Creek Stud (Mrs. John D. Hertz)	7	199,700	28,529
Terry, Patrick	1	6,700	
Thomas, E. K.	4	33,200	8,300
Tigani, J. V.	2	23,300	11,650
Tutt, Lewis J.	3	24,700	8,233
Weil, Herschel	1	6,000	
Weil, Jay D., Inc.	1	4,200	
West, Dr. and Mrs. R. Smiser	5	49,500	9,900
White Oaks Farm (Miss Mildred W. Woolwine)	4	48,400	12,100
Williams, Gringer	1	5,000	
Windmere Farm (Mrs. C. H. Ferguson)	2	9,700	4,850

GO PROTEIN!

your horses need protein every day!

Horses cannot store vital protein! New amounts of protein must be provided every day to keep your horses healthy and sound. Be sure to include WINN* and PRO-VI-MIN*, the two finest protein feed supplements in your horses' daily diets.

WINN — Contains over 90% complete protein enriched with vital vitamins and minerals. Fully digestible. Best bet for stallions, broodmares and horses in training and competition. Economical, too.

PRO-VI-MIN—Protein, enriched with extra amounts of vital vitamins and minerals. Best bet for weanlings, yearlings, and all growing horses. Economical, too.

Order From Your Distributor
or Direct in Quantities
From 1 Lb. to 1 Ton.

Protein Feed Corporation
TENNENT, N.J.

*Reg. U. S. Pat. Off.

Distributors
G. N. SAEGMULLER
Warrenton, Va.

KENTUCKY MILLING & SUPPLY CO.
Box 446, Lexington, Ky.

The Buyers

The 303 yearlings were divided among 161 buyers of record. The average of 1.88 yearlings per buyer was the lowest in the 17-year history of the Keeneland summer series. But the average of $21,952 spent by the purchasers was almost as high as the $22,289 average of 1958, when there were 2.32 yearlings per buyer. The complete list of buyers:

Buyer	*No.*	*Amount*
Armstrong, Fred	1	$ 35,000
Bamford, Glenn	3	24,400
Bates, Ted, agent	2	6,700
Bell, M., agent	1	7,000
Bensing, H. G.	1	8,200
Birr, Mrs. Lora	2	20,500
Bradley, E. W.	1	3,200
Brewer, Allen F. Jr.	2	10,400
Briardale Farm	2	31,500
Brookfield Farms	2	35,000
Brown, J. Graham	10	84,400
Cain Hoy Stable	2	25,000
Caldwell, C. B.	2	9,700
Calvin, Ed. C.	1	3,800
Cambridge Stable	3	86,500
Carolyn K Stable	2	18,000
Carpenter, Louisa	2	58,500
Carroll, R. B.	1	4,000
Carter, Melvin, agent	1	3,000
Caterina, Frank	1	1,600
Charfran Stable	3	30,500
Chinn, Phil T.	8	110,700
Christiana Stable	1	7,500
Cisley Stable	1	9,000
Clark, F. Ambrose	4	124,000
Clay, Paul B.	2	14,400
Clark Horse Agency	1	3,100
Cleveland, E. K., agent	2	8,700
Cohen, Nat	2	17,000
Cole, J. L.	2	6,200
Coleman, W. K., agent	2	8,500
Cook, Almond	2	15,700
Cornell, Reggie	1	4,700
Cornell, Reggie, agent	1	6,200
Cromwell Bloodstock Agency	6	34,900
Danada Farm	1	8,600
Davis, E., agent	1	7,500
Denemark, Mrs. E.	3	41,200
Dick, H. F.	1	6,700
Elkcam Stable	3	58,000
Endicott, H. W., agent	1	15,000
Fasig-Tipton Co.	4	92,900
Firestone, Russell Jr.	4	41,800
Forrest, H.	3	26,900
Forrest, H., agent	3	20,600
Florsheim, Irving S.	1	6,000
Firman, Mrs. Royal Jr.	1	35,000
Fuller, Peter	1	11,200
Gentry, Olin, agent	2	83,000
Gilman, T. Edward	2	7,700
Gilroy, Wallace	1	20,000
Gray, Sidney C.	1	3,500
Greenwood Stable	2	8,200
Greenwood Farms	2	17,200
Griffith, J. D.	1	5,200
Grosfield, E. B. Stable	1	6,500
Guest, Raymond	1	16,000
Guggenheim, Harry F.	1	8,000
Hancock, A. B. Jr.	1	9,600
Hancock, A. B. Jr., agent	2	35,100
Harbor View Farm	5	133,500
Hardesty, Don R.	1	2,500
Hasty House Farms	3	39,600
Harrison, Robert E.	1	10,000
Headley, H. P., agent	1	4,200
Heekin, C. L.	1	14,500
Heerman Bloodstock Agency	3	21,900
Herff, Mrs. Herbert	2	30,200
Holzschlag, Hubert	1	3,300
Hood, Jack	3	18,300
Humphrey, George M.	1	16,000
Huntley, G. M.	1	3,500
Idle Hour Farm	1	7,000
Jaclyn Stable	2	35,500
Jones, James S., agent	2	9,800
Jolley, Tom, agent	1	5,000
Kanter, J. H.	1	7,500
Karsner, A. B., agent	1	8,000
Kelley, Walter A., agent	4	38,700
Kerr Stable	6	79,200
King Ranch	2	18,000
Kissel, Mrs. W. Thorn	2	35,000
Klein, Mrs. Barney	1	4,700
Knight, John S.	4	86,000
LaCroix, Joe	5	27,700
Lehman, Robert E.	2	96,000
Lewin, Mrs. S.	3	18,500
Long-Kersey Stables	1	5,000
Mann, Mrs. C. C.	3	32,300
Markey, W. T.	1	5,000
McIntire, Bruce B.	4	15,900
Motor Credit Co.	1	10,000
McKinley, C. B.	1	15,000
McKnight, J. L. and J. A. Nerud	1	5,000
McMacken, E.	1	7,000
Meacham, E. K.	1	1,700
Mecom, John W.	2	9,700
Middle Ranch	1	10,300
Midkiff, D. B.	1	10,500
Midland Ranch	1	12,000
Moore, Mrs. Edward S.	1	30,000
Morris, John A.	2	19,500
Mundy, H. H.	1	31,500
Nicols, W. L.	1	3,700
Nuzum, R. O., agent	1	10,500
Olin, Mrs. John W.	1	15,000
Otto, C. Rasch, agent	1	4,200
Palumba, Joe, and J. A. Nerud	1	1,500
Partee, W. C.	3	38,300

MERRYMAN FARMS DISPERSAL

(Mrs. Ann Peppers)

MON., AUG. 17

Los Angeles County Fairgrounds
Pomona, Calif.

46 HEAD, including:

27 BROODMARES, 15 with 1959 foals at side. Offered are Acoma, stakes-winning daughter of Johnstown; Brave Gesture, dam of Gesticulator and Lucky G. L.; Sully's Sue, dam of Adorable Sue; Trust Me, a top producer and half-sister to Zenoda, Lodge Night and Gold Salute; Princess Abbey, sister to Golden Abbey; Vapor Trail, dam of the stakes-winner Sully's Trail; Scholar, half-sister to Miss Uppity, etc. Also mares by *Royal Charger, Sky Raider, Bull Lea, *Alibhai, *Hermarco, Nearco, *Pharamond 2nd, *Radiotherapy, Signal Light, Sir Damion, *Vezzano, *Priam 2nd, Reigh Count, Bimelech, *Sullivan and Free France.

11 TWO-YEAR-OLDS, foals of 1957, including colts and fillies out of top-producing mares and by *Sullivan, *Radiotherapy or *The Web 2nd.

7 YEARLINGS, foals of 1958, including six by *Radiotherapy and one filly by *Sullivan.

TRAIL, 3-year-old filly, by *Hermarco—Vapor Trail, by Sky Raider.

sale to be conducted by

FASIG-TIPTON CO. OF CALIFORNIA

H. S. Finney, Pres.
Robt. F. Duffy, Sales Mgr.
Phone HIllcrest 7-7445

under auspices of

CALIFORNIA THOROUGHBRED BREEDERS ASSOCIATION

201 Colorado Pl.
Arcadia, Calif.

Buyer	No.	Amount
Patterson, S. W.	1	6,400
Penowa Farm	2	26,700
Perry, W. Haggin	4	91,000
Perry, Mrs. W. Haggin	1	9,000
Petersen, J. C.	1	4,200
Pine Tree Stable	2	15,000
Polk, Albert F.	1	15,000
Pollard, J. C.	2	17,000
Post, William	2	29,000
Potter, Mrs. Edward Jr.	4	34,400
Raible, C. G.	3	99,200
Rand, F. C.	3	30,700
Randolph, John B.	1	4,500
Rasch, O. C., agent	1	7,200
Reavis, Jewel	1	2,000
Reynolds, W. G.	5	80,500
Rothermel, L. C.	4	56,700
Runnymede Farm	1	4,700
Ryan, F. P.	1	7,000
Salley, I. R.	1	4,200
Salmen, Peter W.	1	4,000
Saucier, Albert	1	8,300
Scott, Daniel W., agent	1	15,500
Scully, Robin F.	1	16,500
Smith, Carmichael	1	20,500
Smith, C. W.	1	26,000
Smith, Earl B.	1	4,700
Strate, George H., agent	1	12,000
Sutton, H. E.	1	16,500
Tate, Lloyd P.	2	19,700
Tate, Lloyd P., agent	1	4,100
Thomas, Waldo I.	2	5,500
Turner, Frank D.	1	7,000
Turner, Mrs. Frank D.	1	7,500
Valentine, C. R.	2	10,900
Valley View Farm	5	49,700
Van Deren, Gene, agent	1	5,000
Wacker, C. H.	1	9,500
Ward, John T., agent	1	5,500
Ward and Straus	1	10,000
Webster, Reginald N.	6	76,100

F. AMBROSE CLARK
He paid $124,000 for 4 head

Buyer	No.	Amount
Weiner, Ben, and William Resseguet	1	10,000
Weiner, Ben, and Al Saucier Jr.	1	12,700
Welsch, Larry	3	13,900
Wesley, Dr. William R.	1	4,800
Wickham, W. M.	1	7,500
Wilson, Ralph C. Jr. and Mrs. T. K.	1	8,200
Wilson, Roger W.	2	25,200
Wilson, Steven B.	1	10,500
Wilson, Steven B., and James H. Carine	1	16,000
Winick, Mrs. A.	1	3,500
Woody, M. H.	1	6,500
	303	$3,534,300

The Leading Buyers

The following list gives the purchases of all buyers who spent $90,000 or more at the Keeneland summer sales. Consignors' names are in parenthesis.

HARBOR VIEW FARM

5 head, $133,500 head; average $26,700

Ro. c., *Nasrullah—Gay Darling, by *Mahmoud (Stoner Creek Stud) $68,000
B. c., *My Babu—Fleece, by Revoked (Leslie B. Combs) 32,000
B. c., *My Babu—Lady Hume, by War Admiral (Leslie B. Combs) 17,500
B. c., Destino—Caribbean Miss, by Stimulus (Dr. Charles E. Hagyard) 10,000
Ch. f., *Alibhai—Town Tattler, by Shut Out (Estate of R. W. McIlvain) 6,000

F. AMBROSE CLARK

4 head $124,000; average $31,000

B. c., Hill Prince—Wise Old Owl, by Bimelech (Hurstland Farm) $41,000
B. c., Tom Fool—*Solar Myth, by Hyperion (Duval A. Headley) 40,000
Ch. c., Mr. Busher—Hastily Yours, by John P. Grier (Reno B. Renfrew) 27,000
Ch. c., *Turn-to—Blue Roxy, by Blue Swords (Runnymede Farm) 16,000

PHIL T. CHINN

8 head, $110,000; average $13,838

Ch. c., *Royal Charger—Popularity, by *Alibhai (Maine Chance Farm) 26,000
Dk. b. c., War Admiral—Larklyric, by Blue Larkspur (Maine Chance Farm) 24,000
B. c., Gun Shot—Pelt, by War Admiral (Maine Chance Farm) 22,000
Dk. b. c., Jet Jewel—Moon Relic, by War Relic (Maine Chance Farm) 16,000

SARATOGA — AUGUST 10 BARN 12

HIP 13

Will Be On A CHAMPION!

Out of a sister to OUTLAND

Chestnut Colt
- To Market
  - Market Wise
    - Brokers Tip
    - On Hand
  - Pretty Does
    - Johnstown
    - Creese
- Meritory
  - *Bahram
    - Blandford
    - Friar's Daughter
  - Maradadi
    - Stimulus
    - Virginia L.

JOHN S. PETTIBONE
Middleburg Virginia

J. L. WILEY, Agt.

Blk. c., Cosmic Bomb—Theen, by *Sickle (Estate of Henry H. Knight) 7,000
Ch. c., War Admiral—Rockabye, by *Blenheim II (Estate of Henry H. Knight) 7,000
B. c., Jet Pilot—Bush Baby, by Mr. Busher (Maine Chance Farm) 5,200
B. f., Errard King—Spuraway, by Blue Larkspur (H. C. Fain) 3,500

C. G. RAIBLE

3 head, $99,200; average $33,067

Ch. c., *Royal Charger—Grecian Queen, by *Heliopolis (Leslie Combs II) 80,000
Br. c., *Arctic Prince—Dearlea, by Bull Lea (Leslie B. Combs) 11,200
B. f., Johns Joy—Chic Lassie, by Chicstraw (Mrs. Clyde Smith) 8,000

ROBERT E. LEHMAN

2 head, $96,000; average $48,000

B. f., *Nasrullah—Happy Go Fleet, by Count Fleet (Stoner Creek Stud) 51,000
Ch. f., *Nasrullah—Not Afraid, by Count Fleet (Stoner Creek Stud) 45,000

FASIG-TIPTON CO.

4 head, $92,900; average $23,225

B. f., *Royal Charger—*Pashmina, by Le Pacha (Leslie Combs II) 49,500
*B. f., *Court Martial—*Cottesmore, by Blue Peter (Leslie B. Combs) 30,600
B. c., Revoked—*Snowflight, by Bois Roussel (Forest Retreat Farm) 7,800
B. f., Bolero—Graciously, by *Sir Gallahad III (Windermere Farm) 5,000

Summaries

Wednesday Afternoon, July 29

Forty-six yearlings were sold at the Wednesday afternoon session for a total of $564,500, average $12,272.

The largest consignment was that of Mrs. Elizabeth N. Graham's Maine Chance Farm, which sent 20 head through the ring for $356,800, average $17,840. Phil T. Chinn made the final bid on 5 of the youngsters, for a total of $93,200.

The top price of the afternoon was for Mrs. Graham's filly by Jet Pilot—Miss Busher, bought by Newmarket trainer Fred Armstrong for $35,000. Armstrong, who trains Mrs. Graham's British stable, said he bought the granddaughter of Busher for his own account, and that she would be flown this month to England, along with 2 yearling fillies he will train for Robin F. Scully: the daughter of Botticelli—*Mamounia bought from the Maine Chance sale and a filly by Requested—Beach Queen. Summary:

	1959			*1958*	
Consignor	*No.*	*Amt.*	*Avg.*	*No.*	*Avg.*
Brent, Ned. W.	4	$ 34,900	$ 8,725	1	$ 3,700
Clark, John H.	3	19,200	6,400		
Damm, Henry J.	4	33,500	8,375	3	10,733
Grissom, T. A.	4	43,300	10,825		
Maine Chance Farm	20	356,800	17,840		
Others	11	76,800	6,982		
	46	$564,500	$12,272		

MR. AND MRS. CHARLES M. BOONE

B. f., *Royal Vale—Some Pleasure, by He Did Cromwell Bloodstock Agency $ 2,700

NED W. BRENT

Dk. b. c., Double Jay—Kerry Blue, by *Bull Dog Charfran Stable 14,000
Ch. c., Ky. Colonel—Little Sister, by Stimulus Mrs. Lora Birr 7,500
B. f., Dark Star—Silver Crest, by *Mahmoud F. C. Rand Jr. 5,200
Dk. b. c., Tahitian King—Tortoise Shell, by Tiger J. Graham Brown 8,200

JOHN H. CLARK

Ch. c., *Windy City II—Eternal Fame, by Eternal Bull Hasty House Farms 4,200
Ch. c., Sun Again—Lucky Shamrock, by *Sherab A. B. Karsner, agent 8,000
B. c., Provocative—Magic Melody, by Zacaweista J. Graham Brown 7,000

JOHN R. COLLINS

B. f., *Djeddah—Challequeen, by Challedon Joe LaCroix 5,300
Ch. f., *Royal Vale—Eternal Ana, by Eternal Bull Penowa Farms 8,700

HENRY J. DAMM

B. c., Crafty Admiral—Center Stage, by *Bull Dog Mrs. Lora Birr 13,000
Ch. f., War Relic—*Humility, by Hyperion Kerr Stables 7,000
B. f., *Peter Flower—La Boheme, by *Jacopo Kerr Stables 6,500
B. c., Crafty Admiral—Mahmette, by *Mahmoud F. P. Ryan 7,000

T. A. GRISSOM (Duntreath Farm)

B. c., Errard King—Eastern, by *Nasrullah W. C. Partee 4,800
Ch. c., Hypothetical—Knight's Gift, by Easy Mon H. E. Sutton 16,500
Ch. f., *Windy City II—Late Again, by Eight Thirty E. J. Grosfield Stable 6,500
B. c., Prince John—Roman Boat, by Roman Daniel W. Scott, agent 15,500

MAINE CHANCE FARM
(Mrs. Elizabeth N. Graham)

Dk. b. f., Jet Pilot—Alistaff, by *Alibhai Albert F. Polk 15,000

The only TOM FOOL *colt in the Saratoga Sale*

FROM THE GALA BELLE FAMILY

Hip No. 208 Br. c.

BARN 2

- Tom Fool
  - Menow
    - Pharamond II
    - Alcibiades
  - Gaga
    - *Bull Dog
    - Alpoise
- Dalal
  - *Mahmoud
    - *Blenheim II
    - Mah Mahal
  - In Bloom
    - Blue Larkspur
    - Gala Belle

TO BE SOLD THURSDAY, AUGUST 13

The only TOM FOOL colt bred by a resident of the Massachusetts General Hospital

Raised at Forest Retreat Farm, Carlisle, Kentucky

Owned and bred by **Dr. Arthur K. Asbury**

Ch. c., Jet Pilot—Beaugay, by Stimulus
Briardale Farm 20,500
Dk. b. c., Ace Admiral—Blue Fantasy, by Blue Larkspur ..... J. Graham Brown 6,700
B. c., Jet Pilot—Bush Baby, by Mr. Busher ..... Phil T. Chinn 5,200
Ch. c., Jet Jewel—Busy Busher, by Mr. Busher ..... Mrs. E. Denemark 9,500
Ch. c., Mr. Busher—*Dona Dolce, by Donatello II ..... Mrs. E. Denemark 16,200
B. f., Mr. Busher—Easton Queen, by *Easton ..... Reginald N. Webster 6,700
B. c., Jet Jewel—Fantine Busher, by Mr. Busher ..... W. Haggin Perry 12,000
Br. c., *Arctic Prince—*Hypera, by Hyperion ..... Mrs. Edward S. Moore 30,000
Ch. f., Gun Shot—Incidentally, by Mr. Busher ..... Kerr Stables 25,000
Ch. c., Gun Shot—Jeanne's Poise, by Equipoise ..... Mrs. E. Denemark 15,500
Ch. c., Gun Shot—Jets Dona Rosa, by Jet Pilot ..... W. C. Partee 26,000
Dk. b. c., War Admiral—Larklyric, by Blue Larkspur ..... Phil T. Chinn 24,000
Ch. f., Botticelli—*Mamounia, by Chanteur II ..... Robin F. Scully 16,500
Ch. f., Jet Pilot—Miss Busher, by *Alibhai
Fred Armstrong 35,000
Dk. b. c., Mr. Busher—Model Beauty, by *Blenheim II ..... Penowa Farms 18,000
Dk. b. c., Jet Jewel—Moon Relic, by War Relic ..... Phil T. Chinn 16,000
B. c., Gun Shot—Pelt, by War Admiral
Phil T. Chinn 22,000
Ch. c., *Royal Charger—Popularity, by *Alibhai ..... Phil T. Chinn 26,000
Dk. b. f., *Alibhai—*Silence II, by Bosworth ..... Walter A. Kelley, agent 11,000

JOHN B. RANDOLPH
Dk. b. or br. c., To Market—Ermine Tail, by *Royal Gem II ..... Earl B. Smith 4,700

HARRIS ROBERTSON
B. c., Double Jay—Variation, by Gallant Fox ..... C. R. Valentine 6,700

MRS. CLYDE SMITH
B. f., Johns Joy—Chic Lassie, by Chicstraw
C. G. Raible 8,000
B. c., Fisherman—Sky Song, by Spy Song
O. C. Rasch, agent 7,200

J. V. TIGANI
Ch. c., Destino—Islay Mist, by Roman
W. Haggin Perry 8,300
B. c., Dark Star—Nasy Lady, by *Nasrullah ..... L. C. Rothermel 15,000

HERSCHEL WEIL
Br. c., Ponder—Owlet, by Bimelech
J. Graham Brown 6,000

JAY D. WEIL, INC.
B. f., Royal Note—Streak Along, by Roman ..... H. P. Headley, agent 4,200

CATALOGUED BUT NOT SOLD

MAINE CHANCE FARM
Ch. c., Gun Shot—Jet's Goddess, by Jet Pilot.

Wednesday Night, July 29

The strength of the market was on the wane at the closing session, when 52 yearlings were sold for $450,200, average $8,658. Nineteen of the night's offerings sold for less than $5,000 each.

F. Ambrose Clark paid the top price, going to $40,000 for a son of Tom Fool and the good English runner *Solar Myth. H. H. Mundy paid $31,500 for *Migoli's half-sister, consigned by the estate of Henry H. Knight, and C. W. Smith, owner of Hillsdale, spent $26,000 for Duval A. Headley's son of Tom Fool—Pitcher.

Headley's was the largest consignment, and his average of $13,460 for 10 head represented a substantial increase of $2,233 over his 1958 average for 15 head.

Summary:

	1959			1958	
Consignor	*No.*	*Amt.*	*Avg.*	*No.*	*Avg.*
Courtney, W. H. and R. E.	2	$ 4,800	$ 2,400		
Headley, Duval A.	10	134,600	13,460	15	11,227
Knight, Henry H. Estate	7	60,700	8,671		
Palmeadow Stock Farms	4	46,700	11,675	12	6,475
Thomas, E. K.	4	33,200	8,300		
White Oaks Farm (Miss Mildred W. Woolwine)	4	48,400	12,100	2	21,250
Others	21	121,800	5,800		
	52	$450,200	$ 8,658		

MR. AND MRS. REYNOLDS W. BELL
B. c., *Our Babu—Helen of Paris, by *Blenheim II ..... Greenwood Stable $ 2,200

BRIENWAY FARM (John E. Wayman)
Ch. c., Royal Coinage—Lady Rustom, by *Rustom Sirdar ..... W. M. Wickham 7,500

W. H. AND R. E. COURTNEY
Dk. b. or br. c., Cosmic Bomb—Annell's Wish, by Errard ..... Ted Bates, agent 2,000
B. f., Errard—No Ma'am, by Menow
Allen F. Brewer Jr. 2,800

LOUIS COX
B. c., Count Turf—Flying Time, by Eight Thirty ..... Melvin Carter, agent 3,000
Ro. f., Bolero—Fussy, by *Mahmoud
I. R. Salley 4,200

DR. HORACE N. DAVIS
Dk. b. or br. c., Bolero—Eternal Great, by Eternal Bull ..... Valley View Farm 12,500
Ro. c., *Mahmoud—Hedrolar, by Fighting Fox ..... Cromwell Bloodstock Agency 8,000

SPECIAL EARLY NOMINATING RATES

End August 15th for

GARDEN STATE PARK'S

TWO GREAT TWO-YEAR-OLD RACES
for now yearlings to be run in the fall, 1960

The Garden State

the world's richest race grossed $297,250 in 1958

The special early nominating rate is $15 for The Garden State instead of the usual $35. The special rate expires on August 15th, after which the usual rate prevails until the regular closing date, December 15th. After nominating, no other payment is due until March 15th, 1960.

The Gardenia

for fillies grossed $135,960 in 1958

The special early nominating rate is $10 for The Gardenia instead of the usual $25. The special rate expires August 15th, after which the usual rate prevails until the regular closing date, December 15th. After nomination, no other payment is due until March 15th, 1960.

Send Nominations to

GARDEN STATE RACING ASSOCIATION

BOX 311, CAMDEN, N. J.

Eugene Mori president
Walter H. Donovan executive vice president
M. C. (Ty) Shea racing secretary

RUSSELL DES COGNETS JR. AND TOM MARTIN

B. f., Sun Again—Kidded, by *Jacopo
John T. Ward, agent 5,500

MORRIS FLOYD

Ch. f., *Daumier—Nuit Noire, by *Bull Dog ____ Bruce B. McIntire 2,900

MRS. ROBERT L. GREEN

Ch. c., Prince John—Pellene, by Revoked
Russell Firestone Jr. 12,700

CLARENCE HARTWICK

Ch. c., *Royal Serenade—Burnt Look, by *Bernborough ____ S. W. Patterson 6,400

Br. c., Rejected—Savoia, by *Priam II
G. M. Huntley 3,500

DUVAL A. HEADLEY

B. f., *My Babu—Blade of Time, by *Sickle ____ A. B. Hancock Jr. 9,600

Br. f., *Turn-to—Crownlet, by *Half Crown ____ Almond Cook 11,500

B. c., Great Circle—Egotistic, by Menow
Don R. Hardesty 2,500

B. c., Hasty Road—Honey, by Pavot
Cromwell Bloodstock Agency 10,000

Dk. b. c., Battlefield—Open Question, by *Bahram ____ Irving S. Florsheim 6,000

B. c., Tom Fool—Pitcher, by Shut Out
C. W. Smith 26,000

B. f., Revoked—Royal Heritage, by Eight Thirty ____ Robert E. Harrison 10,000

B. c., Ponder—Sail Cloth, by War Admiral ____ E. McMacken 7,000

B. c., Tom Fool—*Solar Myth, by Hyperion ____ F. Ambrose Clark 40,000

B. f., Bimelech—Twisted, by *Mahmoud
King Ranch 12,000

J. H. HURST

B. c., Free For All—Judy L., by Firethorn ____ John A. Morris 9,000

MRS. MARTHA H. JOHNSTON

B. c., Revoked—Garb, by *Rico Monte
Almond Cook 4,200

KINGSWAY FARM (J. Howard King and Son)

B. c., Alsab—Say Please, by Jamestown
J. C. Petersen 4,200

ESTATE OF HENRY H. KNIGHT

Dk. b. or br. c., Faultless—Best Blister, by War Admiral ____ C. R. Valentine 4,200

Dk. b. f., *Nirgal—Galipoli, by *Heliopolis ____ Waldo I. Thomas 1,500

Gr. f., Cosmic Bomb—*Mah Iran, by *Bahram ____ H. H. Mundy 31,500

Ch. c., War Admiral—Rockabye, by *Blenheim II ____ Phil T. Chinn 7,000

Dk. b. or br. f., *Nirgal—Roman Cart, by Roman ____ Waldo I. Thomas 4,000

Blk. c., Cosmic Bomb—Theen, by *Sickle
Phil T. Chinn 7,000

B. c., Cosmic Bomb—War Goddess, by War Relic ____ Cromwell Bloodstock Agency 5,500

LU-BET FARM (Llewellyn Sharp IV)

Dk. b. c., Royal Coinage—Bouncing, by Blue Larkspur ____ Bruce B. McIntire 6,100

B. c., Rejected—Tops, by *Rico Monte
King Ranch 6,000

PALMEADOW STOCK FARMS
(K. M. and W. P. Little)

Br. f., One Count—Navigating, by Hard Tack ____ R. O. Nuzum, agent 10,500

Ch. c., Oil Capitol—Party Gossip, by Free For All ____ Elkcam Stable 16,000

Ch. f., War Relic—Poule d'Eau, by Bimelech ____ Raymond Guest 16,000

Ch. f., War Relic—Star Wish, by Requested ____ Valley View Farms 4,200

THOMAS A. RANKIN

B. c., Royal Note—Oread, by *Rico Monte
J. D. Griffith 5,200

SHADOWLAWN FARM
(W. J. Walden and Son)

Lt. b. c., Royal Note—Every Bride, by St. Brideaux ____ Ted Bates, agent 4,700

S. DAVID SHOR

B. f., Dark Star—Teddys Queen, by *Teddy ____ Jack Hood 3,500

CLAY SIMPSON

Br. f., Jet Pilot—Curtain Bow, by *Rhodes Scholar ____ Ed C. Calvin 3,800

PATRICK TERRY

B. c., Rejected—Pegnpat, by Free For All
H. F. Dick 6,700

E. K. THOMAS

B. c., Wine List—Beau Maid, by *Beau Pere ____ Idle Hour Farm 7,000

B. c., Spy Song—Jessica, by *Jacopo
John A. Moris 10,500

B. c., Brookfield—S. Bee, by Haste
D. B. Midkiff 10,500

B. c., Battle Morn—Step Smartly, by Johnstown ____ Larry Welsch 5,200

WHITE OAKS FARM
(Miss Mildred W. Woolwine)

Ch. f., *My Babu—Fleur d'Amour, by *Ardan ____ Runnymede Farm 4,700

B. c., *My Babu—*High Service, by Hyperion ____ Kerr Stables 22,000

Blk. c., Polynesian—War Flower, by Man o' War ____ Reginald N. Webster 20,000

B. c., *Solar Slipper—Zig Away, by *Goya II ____ E. K. Meacham 1,700

The BRITISH BLOODSTOCK AGENCY

Formed in 1911

The FIRST and STILL The FOREMOST BLOODSTOCK AGENCY

Independently and recently in conjunction with Fasig-Tipton Co., Inc., has been sending top-class Thoroughbreds to U. S. A. since 1915, including—

***WRACK**	***MAHMOUD**	***GALLANT MAN**
***SIR GALLAHAD III**	***HYDROPLANE II**	***SHOOTING HIGH**
***CHALLENGER II**	***BLENHEIM II**	***LADY ANGELA**

B. B. A. was the original purchaser of *BEAU PERE, *NASRULLAH and *ROYAL CHARGER for stud purposes.

The B. B. A. specializes in purchase of Thoroughbreds for Racing and Stud, and in shipment of horses to all parts of the world by sea and air.

Insurances — Expert Valuations — Pedigrees and Statistics

If you want a horse from Britain or Europe, write or cable to

THE BRITISH BLOODSTOCK AGENCY LIMITED

26, CHARING CROSS ROAD, LONDON, W. C. 2

Cables: Thormanby, Lesquare, London **Phone: Temple Bar 5737**

or contact either Brigadier R. S. Scott or Colonel Robin Hastings on one of their frequent visits to U. S. A.

French Office: AGENCE FLYING FOX
12, rue Boissy-d'Anglas, Paris, 8e, France

U. S. A. Associates: FASIG-TIPTON CO., INC.
3 East 48th St., New York 17, N. Y.

IT WAS A GOOD RACE

. . . the *John Constable 2-y-o won

From the starter's bell to the finish line at Jamaica this *John Constable 2-year-old colt led every step of the way. In winning his second race Klinkhouse beat *Princequillo and Bimelech 2-year-olds. Earlier at Belmont *John Constable's Klinkhouse won by six and a half lengths from a field made up of juveniles by Native Dancer, Mark-Ye-Well, *Tulyar, Battlefield, *Turn-to, and Olympia.

Last year John Constable's Bonus won four races, placed in Christiana and Marlboro Nursery Stakes and has won four allowance races this year; Johns Gesture has won four races in good company this year, etc. But, after all, why wouldn't *John Constable be a real success . . . he is a son of *Nasrullah . . . he is a full brother to the great Musidora which won the English Oaks, 1,000 Guineas, etc.

Property of Rokeby Stable

Chestnut horse, 1949, by *Nasrullah—Painted Vale, by Gainsborough

Applications now being received for 1960

NORTH CLIFF FARM

Rixeyville, Va. **Mr. and Mrs. Melville Church II** **Phone: Culpeper West 7-3501**

MEREWORTH YEARLINGS
Will Be Sold at
SARATOGA
Friday Evening, August 14

SEE THESE YEARLINGS AUG. 11 TO AUG. 14 IN BARN 7, SARATOGA SALES PADDOCKS

67% of the dams of these yearlings have won stakes and/or produced stakes winners. This is more than twice the average for the 3 leading summer yearling auction sales.

NASHUA COLT
Hip 253 — This is the first foal sired by **Nashua** and is out of stakes-winning **Windmill.**

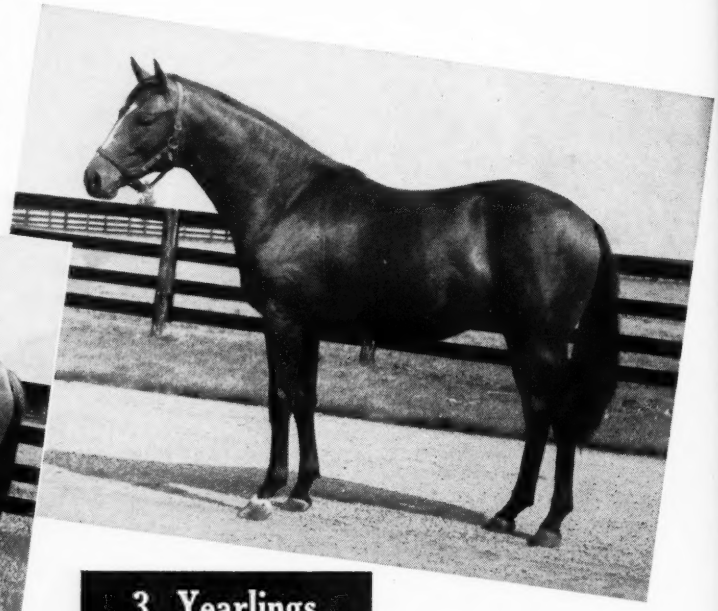

3 Yearlings By Nashua

The Only Nashua Fillies in Sale

Hip 249 (above) is the first foal of stakes-winning **Trisong. Hip 247 (right)** is out of **Thoris,** winning sister to **Summer Tan.** These are the only **Nashua** fillies in the Saratoga sale.

The Only Colt By Native Dancer

Hip 246 — Ch. c., by Native Dancer—Thirty Scents, by Eight Thirty, is the only Native Dancer colt in Saratoga sale. He is out of a winning sister to **Rare Perfume** (dam of **Rare Treat)** and to **Ambergris.**

Other Fillies By

ROMAN (dam won stakes), **EIGHT THIRTY** (dam won stakes), **ON TRUST** (half-sister to 2 stakes winners), **GREEK SHIP** (dam won stakes), **PONDER** (dam won stakes), **CRAFTY ADMIRAL** (all of dam's starters winners), **SUNGLOW** (dam winning, producing half-sister to Manotick).

Other Colts By

***TURN-TO, POLYNESIAN, ROYAL COINAGE, WAR ADMIRAL, COSMIC BOMB,** and **SHUT OUT**—all brothers or half-brothers to stakes winners. ***ROYAL SERENADE, SPY SONG** and **JOHNS JOY** — all out of stakes winners. ***OUR BABU** (dam placed stakes), **COUNT TURF** (half-brother to good 1959 2-yr-old winner), **MARK-YE-WELL** (dam good winner from Boat family), **SUN AGAIN** (first foal of *Heliopolis mare, winner and half-sister to stakes winner).

Mereworth Farm

The Breeder of More Than 100 Stakes Winners
Lexington, Ky. Phone 4-5663

14
KS
vin-
auc-

y

ative
by
ative
sale.
er to
Rare

NE-
GE,
MIC
UT—
roth-
ners.
SPY
l out
ABU
NT
1959
-YE-
from
(first
nner
ner).